When you find a well-informed man depend on it, he's a reader of THE GAZETTE.

COLORADO SPRINGS GAZETTE

Sun rises today, 6:06; sets, 5:56. Mean temperature yesterday, 61. Weather today Fair. Sunshine yesterday, 94 per cent of possible.

NO. 10,777—39TH YEAR. COLORADO SPRINGS, COLO., FRIDAY, SEPTEMBER 30, 1910.—TWELVE PAGES. PRICE FIVE CENTS

UPHEAVAL IN CHINA NOW FEARED

Organization All That Is Necessary to Start Uprising, Say Reports.

U. S. ARMY AND NAVY READY

Government Officials Are Keeping in Close Touch With the Situation.

WASHINGTON, Sept. 29.—China is declared to be on the verge of another upheaval similar to the Boxer uprising and the lives of foreigners are in jeopardy. Recent advices from government officials in China express the belief that an outbreak at any time would not surprise them. The state department has instructed officials to maintain a close watch on the internal conditions.

All through the summer months there have been mutterings of discontent in some of the Chinese provinces due to the rice famine, dynastic difficulties and dissatisfaction over acts of the Pekin government as to foreign investments in China.

Good harvests mitigated to some extent the gravity of the situation, but there is still a general feeling of unrest according to personal letters received here from men on duty in that quarter

Army and Navy Prepared.

The army and navy are prepared for any emergency; but their readiness is solely a precautionary measure, it is said, and should not be taken as an indication of immediate danger

Authentic advices from those charged with keeping in touch with the conditions indicate that the only thing lacking to parallel the present situation with that preceding the Boxer troubles, which drew into China the American forces as well as those of other nations, is the matter of organization and that it only needs a leader to effect that.

Every vessel in the Asiatic fleet, as well as the military forces at Manila, is prepared for almost instant action in the event the trouble breaks.

United States Minister Calhoun at Pekin, who last May reported to the state department the generally disquieting antiforeign and antidynastic rumors is keeping in close touch with the situation there and the foreign consular body at Nanking early in the summer emphasized to the viceroy the importance of immediate protective measures.

BOSTON, Sept. 29.—No reports of unrest in China have been received recently at the headquarters in this city of the American board of commissioners of foreign missions

The unrest in China in the belief of the American board officials is the result of a newly awakened national feeling among the Chinese people. The slogan of an ever-increasing element "China for the Chinese," has been heard throughout the empire and the antiforeign feeling is not directed against the missionaries as Christians, but rather because they are foreigners.

TIMES-DEMOCRAT PLANT IN NEW ORLEANS BURNS

NEW ORLEANS, Sept. 30.—Practically the entire plant of the Times-Democrat Publishing company was destroyed by fire which originated shortly before midnight in the paper warehouse on the first floor of the building

Firemen succeeded in confining the blaze to the Times-Democrat plant and a warehouse in the rear of the building. Estimates place the loss of the Times-Democrat at more than $125,000 partly covered by insurance.

$500,000 FIRE IN CHICAGO

CHICAGO, Sept. 29.—A fire which started mysteriously in the Calumet Malting company's warehouse in the south side late tonight soon spread to the Gottfried Brewing company's plant, completely destroying it, with a loss of more than $500,000

Cincinnati Has Branch Italian Secret Society

CINCINNATI, Sept. 29.—Administering a long oath of secrecy, an Italian today told two members of the city detective department that a branch of the Camorra, the famous Neapolitan secret society, exists in Cincinnati.

Detectives who had tried to question the man concerning the stabbing of Joseph Lavera, an Italian found dying two days ago, took the oath of secrecy and promised to protect him if he told what he knew of the Camorra. The detectives say Lavera's death was ordered as a warning to other men from whom money had been demanded, but who had refused to pay.

EXTEND SYSTEM CONVICT LABOR

PRISON AUTHORITY TELLS OF POSSIBILITIES.

Delegates to Congress at Washington Meet President Taft.

WASHINGTON, Sept. 29.—In receiving the delegates to the International Prison congress in the east room of the White House today, President Taft cautioned them against making prisons so comfortable as to furnish a motive for violating the law, and also warned against associating prisoners who were mere offenders with hardened lawbreakers.

The President said that sometimes when he had visited the prisons of this government he had thought they were stronger in theory than in practice. He expressed the hope, however, that this government now had prisons that illustrated at least some of the improvements that the prison congress recommended. He said that Attorney General Wickersham, who had given some attention to the matter, would attend the conference to receive suggestions.

The opening session of the annual convention of the American Prison association was held tonight at which Amos W. Butler of Indianapolis, president of the organization, delivered his annual address, taking as his subject, "Convicts and Conservation."

The American association will close its convention Saturday, and the opening session of the International Prison congress will be held Sunday afternoon. The convention will continue during the week.

For the last nine days the foreign delegates, accompanied by American criminologists, have been visiting American prisons.

President Butler's Address.

In his address, Mr. Butler emphasized the enormous waste of "convict resources" now occurring in many parts of the United States through keeping prisoners in idleness or but partially employing them.

Mr. Butler stated that no present system of prison labor is in all important respects successful. He advocated the extension of the system of state farms now profitably conducted in the south. "Whenever a new prison is to be constructed the authorities should buy ample land upon which to erect it, not less than six acres for every prisoner, counting the maximum population.

"Do we even in a faint way estimate the possibilities of the employment of persons in many lines of conservation of the water, the [illegible] and the forests" We have indications not only from Michigan City and from Bridgewater Mass. of what can be done in the reclamation of land, but European experience also is suggestive agricultural prisons having been established in England, New South Wales, Prussia, Austria, Hungary, Switzerland France Russia and Belgium. European labor colonies have much to teach us.

Vast Possibilities.

"Why since prisoners make again habitable the abandoned farms of Massachusetts and remove the boulders from the rich soil of Rhode Island, can they not reclaim the tide flats of New Jersey and the everglades of Florida? If prisoners build dikes in Europe and levees in Louisiana, why not elsewhere? In Europe the courses of streams have been changed mountains tunneled and canals built by prisoners. In the great mountain districts of the United States, in the lands of disappearing timber and along our sandy shores, there are possibilities already without limit.

"Not all prisoners can be worked without the walls. In most prisons a majority cannot But with selected prisoners under the right kind of supervision what could not be done? These suggestions provide for the very least competition with free labor, for doing something good at the state's expense

SITUATION IS SERIOUS

Striking Coal Miners in Colorado Fields Restless and Violence is Feared.

BOULDER, Colo., Sept. 29.—The situation in the coal fields of Louisville and Lafayette resulting from the prolonged strike of coal miners, is reported serious tonight. Reports gained currency that 900 strike breakers from the West Virginia coal fields were en route to northern Colorado and strikers openly declared that they will drive them back as fast as they are landed there

Fearing an attack on the stockades at the mines, orders have been issued to guards to shoot down anyone who might attempt to gain entrance by force and extra supplies of ammunition have been distributed

The approach of winter without any sign of a settlement of the differences between miners and operators and the reported diminished funds of the unions it is said have caused unrest among the strikers and the authorities of the county have been appealed to for increased protection

CHOLERA IN TURKEY

CONSTANTINOPLE, Sept. 29.—Cholera now has a firm hold in this city with an average of a dozen new cases a day. In Trebizond the situation is more serious. The disease has spread so rapidly that the people are panic stricken and are taking refuge in the hills.

Distinguished delegates of the Irish Nationalist party, who are attending the convention of the United Irish league of America, which adjourns today at Buffalo. Following the convention they will tour America to seek support for the home rule movement. From left to right, T. P. O'Connor, John E. Redmond, Joseph Devlin and Daniel Boyle, all members of parliament. Mr O'Connor will go to Canada for a series of speeches, while the others will go to New York to address a meeting and will then leave on a visit to the larger cities of the east. They will meet Mr. O'Connor and all four will spend the limit of their time traveling around the country.

Brookins Makes New Continuous Flight Record, 187 Miles, and Is Awarded $10,000 Cash Prize

SPRINGFIELD, Ill., Sept. 29.—Aviator Walter Brookins alighted gracefully in the fair grounds here at 4 27 p. m. today, 7 hours 22 minutes out from Chicago, after having sailed his Wright biplane the 187 miles with only two stops

They were at Gilman, Ill., 75 miles from Chicago at 11 30 a. m. and at Mount Pulaski, Ill., 143 miles from Chicago, at 3 20 p. m. The first stop was for water, oil and gasoline, the second for these supplies and also because his pump had broken and the engine had become hot.

Brookins, in his long sail, broke the American long distance continued flight record and thereby won the $10,000 prize offered by the Chicago Record-Herald

As the aviator swept up out of a field at Mount Pulaski, one of the small rubber tired wheels of his machine struck a hummock and was wrenched off. Brookins, not knowing of the accident, rose to a height of 2,000 feet and, headed for Springfield, swirled away leaving the Illinois Central aeroplane special train far in the rear

This was the second engine the aviator had left behind in the race. Engineer W. F. Burt who made the first attempt to defeat the air man had to give up the attempt at Clinton Ill. Brookins reached the fair grounds eight minutes before the Illinois Central's fast special train arrived at the station here. The actual flying time was 5 hours 44½ minutes for the 187 miles an average of 32 miles an hour.

Brookins found some difficulty in alighting because of inadequate police protection at the fair ground. Although he arrived over the grounds at 4 22, it was five minutes later before he could land. The crowd surged about him threatening to crush the bird machine and Brookins was compelled to make a personal appeal to get the throng back. Asked about the flight, he said:

"Why, it was nothing only staying up that's all. It merely took time more than usual—and that's about the only difference from a practice flight I knew I could make it

"It was one of the prettiest flights I ever made. The country between Chicago and here is delightful. Everywhere I was flying low enough—and I went as low as 300 feet several times so I could see the people staring up at me from every acre almost. There must have been three-fourths of a million looking at me.

"My arms are tired, of course, and it was a strain because I had to watch all the while. But I am good for the same thing right now, if necessary."

Wilbur Wright's only comment was: "As the woman says, 'I told you so'."

CANDIDATES PLEAD FOR QUICK ACTION

Special to The Gazette.

DENVER, Sept. 29.—A variation in the legislative program was furnished this morning when the members of the general assembly, convened in special session, held a conference with those named for state offices on the Democratic ticket. There were also present Chairman Bradley and Secretary Hume Lewis of the Democratic state committee and several committeemen. Congressman E. T. Taylor was also of the conference. The primal reason for calling the conference was to break the caucus of Democratic senators which agreement has stood in the way of legislation throughout the special session. If the senators who make up the minority in that caucus can be furnished with a reason for bolting it and re-establishing themselves in the right to vote as individuals for what they think is proper a primary election bill fashioned after the fancies of the house and therefore a direct primary bill may be enacted within the next few days. If that is done and the accompanying or twin registration measure gets through also then the legislature will be asked to adjourn sine die.

Candidates Are Anxious.

The candidates at the conference urged upon the legislators the necessity of passing the bills that pretend to enact the legislation demanded by the Governor in his call for the special session. They entreated the legislators to pass them quickly and return to their homes. There was no plan suggested for getting away from the present difficulty of the deadlock

When the candidates in turn were placed on the rack and asked if they would give any recognition to the third party movement started in Denver, they stated they had decided to act together. While no positive promise was made the understanding was advanced that the state candidates would not accept indorsement from the Citizens party. So strong was this done, without the making of any actual promises that the legislators believe the Citizens movement will be practically outlawed by the state candidates

Within the legislature the situation on the direct primary is fast approaching a crisis. The bill being now in conference and in the hands of a committee that cannot agree on the matters at issue no further action can be taken until that committee reports its inability to agree. Those who oppose a direct primary as provided for in the original house bill are determined that no new committee shall be named on behalf of the senate that will unite in agreeing upon a recession from the senate convention feature amendments.

ROOSEVELT PROUD OF LATEST TROPHY

OYSTER BAY, N. Y., Sept. 29.—Theodore Roosevelt returned early this evening from Saratoga with the scalp of the Republican old guard of New York state added to his big collection of trophies.

When he reached Troy, N. Y., last Monday, on his way to Saratoga, he told the crowd at the station that he had returned from Africa with a lot of trophies, and that when he came back from Saratoga he would have some more. The colonel made good his word and is immensely proud of his new trophy to win which he was compelled to make one of the hardest fights of his life

He expressed himself as well pleased with the results of the convention but had no other comment to make on anything related to politics

The colonel took a train from Saratoga at 8 o'clock this morning. Reaching Poughkeepsie at noon he attended a luncheon, drove two miles to the Dutchess county fair grounds, made a speech there and returned to the station in an hour and a half

His Poughkeepsie speech contained no reference to politics except a repetition of his assertion that corruption must not be tolerated.

Southern Trip Next.

On reaching New York late in the afternoon he started at once for Oyster Bay by automobile. He had no visitors this evening and said that he hoped to have a quiet time for the next few

(Continued on Page Three)

First Pellagra Case in Colorado Found in Denver

DENVER, Sept. 29.—Denver has developed the first case of pellagra ever known in Colorado. A month ago it was announced that Colorado's climate, with its high altitude and the exact amount of moisture needed, was the only cure for this dreaded skin nerve and bone disease and now the appearance of a patient here has caused great interest among members of the medical profession

The patient is Aaron Quick. He is at the county hospital where a dozen or more of the leading physicians of the city are studying his case. Mr. Quick has lived in Colorado 11 years. He is 73 years old and his condition is considered as serious.

GIVE MORE DETAILS CAR REPAIR FRAUDS

CHICAGO, Sept. 29.—A. C. Goodrich, a self-confessed "go-between," and Henry C. Ostermann, former president of the Ostermann manufacturing company vied with each other before Municipal Judge Bruggemeyer today in stripping bare the secrets of the alleged combination charged with swindling the Illinois Central railway by car repair frauds

Goodrich described in detail methods that he said Illinois Central officials used to conceal their identity as stockholders in the Ostermann repair concern. In testifying yesterday, Ostermann had said that certain payments to the railroad officials were made by checks to Goodrich. When placed on the stand today Goodrich began his testimony at this point

"The checks were made out in my name," Goodrich said. "Frank B. Harrimann had asked me some time previously if I would agree to let him have checks made out to my name and accept certain payments for him. I agreed. I do not know what source the checks came from but I received a number of them. I know however that they were issued by this company of which I have been reading in the newspapers. I indorsed them and placed them to my private account in the Fort Dearborn National bank."

Photographs of $1,000 worth of checks signed by E. H. Niles who is president of the Blue Island Car and Equipment company were then introduced by Attorney Fisher for the prosecution. Goodrich identified the indorsements on them as having been made by him. Niles went on the stand several days ago and testified that payments for Harrimann were made to Goodrich. Most of the checks were paid on December 13, 1909

The name of Ira G. Rawn, late president of the Monon railroad and former vice president of the Illinois Central was again brought into the proceedings when Goodrich testified that on December 18, 1909 he wrote a check for $10,000 to Ira G. Rawn, which was cashed by Rawn on December 21. The $10,000 check he said was in return for two $5,000 checks sent to Goodrich on December 13 and signed by Niles

Ostermann was recalled after Goodrich had concluded his testimony

In connection with the formation of the Memphis Car Repair company Ostermann told how a check was issued and to whom

Now names those of H. H. McCourt general superintendent of the Illinois Central Lines south of the Ohio river and W. S. Kenyon general superintendent of the Yazoo and Mississippi Valley railroad were mentioned by Ostermann in this connection

CROWDS HONOR J. B. STEPHEN

BIG RATIFICATION IN COLORADO CITY.

Republican Candidate for Governor Gives Short Talk. Others Also Speak.

"Just a little friendly gathering of my fellow townsmen," is the way Senator John B. Stephen, Republican nominee for Governor expressed himself regarding the reception and ratification meeting held in his honor last night in Mack's hall at Colorado City. The spacious hall was crowded during the entire evening, and the enthusiasm was greater than ever before shown at a meeting in that town. Again and again was Senator Stephen's name cheered as the next Governor of Colorado, and when the Scotch bagpipes began their music the entire assemblage rose to its feet and cheered him again and again. Postmaster John Fd Morgan acted as chairman

Senator Stephen spoke briefly to the people with whom he has been intimately associated as a railroad engineer, real estate man, president of the chamber of commerce and improvement society, mayor and councilman. The warm greetings of his friends proved too much for him, and he could not speak long, as a result of his emotion

Values Their Friendship

"I prefer to retain your friendship than to hold the highest office in the state," he said "but if I should be honored with this office, I will perform my duties in such a manner that there will be no blush of shame on the faces of any who voted for me. Democrats and Republicans alike, my fellow townsmen for 15 years, there shall always remain in my memory this night and my appreciation cannot be expressed

James A. Orr of this city, nominee for congressman from the Second district, paid a glowing tribute to the sturdy Scot, who is destined to play the part of the broadest thinking and most representative Governor that Colorado ever had. Orr spoke of the loyalty and faith which the people of Colorado City have shown and will show for Senator Stephen

The hall was brilliantly lighted and the informal character of the meeting made it the more enjoyable. Finke's orchestra furnished music and refreshments were served. Red fire along Colorado avenue in the vicinity of the hall added an enlivening touch to the affair whose success was largely due to the efforts of John T. Morgan and George F. Geiger. More than 2,000 were in attendance

The reception committee consisted of Mr and Mrs John F. Morgan, Mr and Mrs C. D. Taylor, Mr and Mrs George F. Geiger, Mr and Mrs F. F. Schreibe, Mr and Mrs George G. Birdsall, the Rev and Mrs Duncan Lamont, Mr and Mrs John E. Roper, Mr and Mrs C. A. Sheetz, Dr and Mrs C. S. Morrison, Mr and Mrs Earl C. Helaly, Mr and Mrs. C. M. Sherman, Mr and Mrs Alex Taws, Mrs. M. T. Burwell, Anthony Bott and John McCoach

GOVERNOR CARROLL NOT GUILTY OF LIBEL

DES MOINES, Ia., Sept. 29.—The jury in the libel case against Governor B. F. Carroll returned a verdict of not guilty tonight. Governor Carroll was placed on trial a week ago, charged with criminally libelling John Cownie, former chairman of the state board of control

The governor, on May 24 authorized the publication in a Des Moines newspaper of an article declaring that Mr Cownie had sold diseased cattle in the markets of Omaha that he had let state contracts without receiving estimates and that he had been unduly familiar with girls at the Mitchellville industrial school

BANKERS AGAINST GUARANTY

Colorado Branch National Association Opposing Bill Pending in Legislature

GRAND JUNCTION, Colo., Sept. 29.—The Colorado Bankers association in meeting in annual convention here went on record today as opposed to the bank guaranty law pending in the state legislature, as a menace to the banking business. The bill introduced by Senator Gove, designed to insure bank deposits but in a different way from the pending bill, which is a copy of the Oklahoma and Texas laws was approved. This bill was introduced by Senator Gove at the request of the state association

JUDGE CHAMBERS NAMED

Will Act As Third Umpire in Dispute Between D. & R. G. Railway and Employes

WASHINGTON, Sept. 29.—Judge William L. Chambers of this city, former member of the Spanish treaty claims commission, today was designated by Chairman Knapp of the interstate commerce commission as the third arbitrator or umpire in the controversy between the Denver & Rio Grande Railroad company and its firemen and enginemen. Judge Chambers will leave Washington for Denver early next week.

CONCILIATORY PROGRAM IS URGED

Pinchot Advises Irrigationists to Join and Fight Common Enemy.

GIVEN A GREAT OVATION

Committee Report Favors Chicago for 1911 Congress and Indorses Slate.

PUEBLO, Sept. 29.—Recommendation of Chicago as the convention city for 1911 is tonight's forecast of the report that will be made by the committee on permanent organization of the Eighteenth National Irrigation congress tomorrow together with a favorable report on the following officers

President—R. E. Twitchell, New Mexico

First Vice President—F. W. Fleming, Kansas City

Second Vice President—L. Newman, Montana.

Third Vice President—A. G. Watson, Pueblo

Fourth Vice President—John Fanweather California.

Fifth Vice President—B. C. Buffum Wyoming

Secretary—Arthur Hooker, Spokane, Wash

Foreign Secretary—E. McQueen Gray New Mexico

Even against these odds the California delegation tonight announced their refusal to consider the decision of the committee as final, and an appeal will be made to the congress in favor of Los Angeles on the ground that the irrigation congress should be held in some arid state

The contest over resolutions closed today with retention of the principal recommendations as forecast in these dispatches last night namely: Federal control of interstate waters, indorsement of the proposed bill authorizing inclusion of public lands in irrigation districts organized under state laws. Because the committee considered it extraneous matter, it refused to indorse either San Francisco or New Orleans for the Panama exposition for 1915.

Water Controversy Aired.

Colorado's controversy with New Mexico and Texas over state and federal control of waters of the Rio Grande was aired on the floor of the congress this afternoon, but that body reserved official judgment until tomorrow when the resolutions, a plank of which will refer to control of interstate waters will be considered. Action by the resolutions committee indicates that the congress will indorse federal control though assurance was given tonight that Colorado will present a minority report relating to this feature.

The one other feature of the afternoon was Gifford Pinchot's advocacy of a conciliatory program that will unite supporters of state and federal control in those things that are for the good of the people, but a strong federal supervision of those natural resources of which the big corporations are seeking to obtain control, and the ovation accorded him. Besides voicing his own well-known personal views, it was generally felt Mr. Pinchot brought a message from his former chief—Theodore Roosevelt

Presented With "Big Stick."

The wave of enthusiasm and applause that swept the densely packed convention hall evidenced the popularity of the principles advocated as well as the temper of the great majority of delegates on this problem.

There were other spectacular moments one when C. A. Ballreich, in behalf of L. F. Cornwell of Pueblo, presented to Mr. Pinchot as trustee a gnarled "big stick" cut from the forests of Colorado studded with Colorado gems and precious metals, with the injunction to deliver it to Theodore Roosevelt "the man who is wise and strong enough to use it impartially for the benefit of all, the only man strong enough and gentle enough to use the big stick as a shepherd's crook."

Again when the Rio Grande contro-

(Continued on Page Three)

Illegal Coins Are Seized By Secret Service Operative

DENVER, Sept. 29.—Secret Service Operative R. K. Goddard raided the vault of the mint house today, seized a large quantity of illegal gold coins made in California by a couple of Hebrew merchants, and which had been on sale by Cal. W. W. Ferguson and thereby [illegible] every state bank [illegible] with the sale if any [illegible] were disposed of.

It is the second seizure in California in short time, and part of a plan inaugurated by the local [illegible] people to put the California [illegible] three out of business and [illegible] further sale of the illegal coins. Operative Goddard said the first raid at Stockton was in [illegible] large city are grabbing the [illegible] the thousands and it is [illegible] at least $100,000 [illegible] of illegal coins [illegible]

NEWSPAPER ARCHIVE®

GIDDINGS BROS

Garments and hats which speak emphatically of a thorough understanding of fashions and of a buying strength inestimable

A VIEW of the new garments and millinery on display here now is a privilege you should by all means have. A visit here now is an education in the new ideas for fall and winter '10 and '11 and you are invited to come and see them. Without duplicating we have prepared showings of gowns and dinner dresses, afternoon and street dresses, tailored suits and coats, and street and dress hats, which in point of correctness and workmanship will meet with the approval of every woman demanding these qualities in her attire.

Street Dresses, colored and plain woolens $15 to $100---Dainty dancing dresses of exclusive fabrics 18.50 to $45---Evening costumes and dinner and semi gowns $35 to $300--Long tailored coats in polo and auto styles 12.50 to $60 -Tailored suits in exclusive weaves and models $20 to $55

Tailored and dress hats priced between $2 and $25--Copies of Paris and London importations at $15 to $50---Original foreign hats from Paris and London $50 to $200

Garments and millinery sections on second floor

NewspaperARCHIVE®
NewspaperARCHIVE®

When you find a well-informed man depend on it, he's a reader of THE GAZETTE.

COLORADO SPRINGS GAZETTE

Sun rises today, 6:08; sets, 5:54. Mean temperature yesterday, 61. Weather today Fair. Sunshine yesterday, 94 per cent of possible.

NO. 10,777 39TH YEAR. COLORADO SPRINGS, COLO., FRIDAY, SEPTEMBER 30, 1910.—TWELVE PAGES. PRICE FIVE CENTS

UPHEAVAL IN CHINA NOW FEARED

Organization All That Is Necessary to Start Uprising, Say Reports.

U. S. ARMY AND NAVY READY

Government Officials Are Keeping in Close Touch with the Situation.

WASHINGTON, Sept. 29.—China is declared to be on the verge of another upheaval similar to the Boxer uprising and the lives of foreigners are in jeopardy. Recent advices from government officials in China express the belief that an outbreak at any time would not surprise them. The state department has instructed officials to maintain a close watch on the internal conditions.

All through the summer months there have been mutterings of discontent in some of the Chinese provinces due to the rice famine, dynastic difficulties and dissatisfaction over acts of the Pekin government as to foreign investments in China.

Good harvests mitigated to some extent the gravity of the situation, but there is still a general feeling of unrest, according to personal letters received here from men on duty in that quarter.

Army and Navy Prepared.

The army and navy are prepared for any emergency, but their readiness is solely a precautionary measure, it is said, and should not be taken as an indication of immediate danger.

Authentic advices from those charged with keeping in touch with the conditions indicate that the only thing lacking to parallel the present situation with that preceding the Boxer troubles, which drew into China the American forces as well as those of other nations, is the matter of organization and that it only needs a leader to effect that.

Every vessel in the Asiatic fleet, as well as the military forces at Manila, is prepared for almost instant action in the event the trouble breaks.

United States Minister Calhoun at Pekin, who last May reported to the state department the generally disquieting antiforeign and antidynastic rumors is keeping in close touch with the situation there and the foreign consular body at Nanking early in the summer emphasized to the viceroy the importance of immediate protective measures.

BOSTON, Sept. 29.—No reports of unrest in China have been received recently at the headquarters in this city of the American board of commissioners of foreign missions.

The unrest in China in the belief of the American board officials is the result of a newly awakened national feeling among the Chinese people. The slogan of an ever-increasing element "China for the Chinese," has been heard throughout the empire and the antiforeign feeling is not directed against the missionaries as Christians, but rather because they are foreigners.

TIMES-DEMOCRAT PLANT IN NEW ORLEANS BURNS

NEW ORLEANS, Sept. 30.—Practically the entire plant of the Times-Democrat Publishing company was destroyed by fire which originated shortly before midnight in the paper warehouse on the first floor of the building.

Firemen succeeded in confining the blaze to the Times-Democrat plant and a warehouse in the rear of the building. Estimates place the loss at the Times-Democrat at more than $125,000, partly covered by insurance.

$500,000 FIRE IN CHICAGO

CHICAGO, Sept. 29.—A fire which started mysteriously in the Calumet Malting company's warehouse in the south side late tonight soon spread to the Gottfried Brewing company's plant, completely destroying it, with a loss of more than $500,000.

Cincinnati Has Branch Italian Secret Society

CINCINNATI, Sept. 29.—Admitting a long oath of secrecy, an Italian today told two members of the city detective department that a branch of the Camorra, the dreaded Neapolitan secret society, exists in Cincinnati.

Detectives [illegible] the matter concerning the killing of Joseph Lena, a [illegible] doing [illegible] days ago, took [illegible] secrecy and promised to give [illegible] the city if he knew of the [illegible] Detectives [illegible] worked [illegible] ing to [illegible] been lenient with him when he had [illegible] to pay.

EXTEND SYSTEM CONVICT LABOR

PRISON AUTHORITY TELLS OF POSSIBILITIES.

Delegates to Congress at Washington Meet President Taft.

WASHINGTON, Sept. 29.—In receiving the delegates to the International Prison congress in the east room of the White House today, President Taft cautioned them against making prisons so comfortable as to furnish a motive for violating the law, and also warned against associating prisoners who were mere offenders with hardened lawbreakers.

The President said that sometimes when he had visited the prisons of this government he had thought they were stronger in theory than in practice. He expressed the hope, however, that this government now had prisons that illustrated at least some of the improvements that the prison congress recommended. He said that Attorney General Wickersham, who had given some attention to the matter, would attend the conference to receive suggestions.

The opening session of the annual convention of the American Prison association was held tonight at which Amos W. Butler of Indianapolis, president of the organization, delivered his annual address, taking as his subject, "Convicts and Conservation."

The American association will close its convention Saturday, and the opening session of the International Prison congress will be held Sunday afternoon. The convention will continue during the week.

For the last nine days the foreign delegates, accompanied by American criminologists, have been visiting American prisons.

President Butler's Address.

In his address, Mr. Butler emphasized the enormous waste of "convict resources" now occurring in many parts of the United States through keeping prisoners in idleness or but partially employing them.

Mr. Butler stated that no present system of prison labor is in all important respects successful. He advocated the extension of the system of state farms now profitably conducted in the south. "Whenever a new prison is to be constructed the authorities should buy ample land upon which to [illegible] it [illegible] than [illegible] every prisoner, counting the maximum population.

"Do we even in a faint way estimate the possibilities of the employment of persons in many lines of conservation of the water, the land and the forests? We have indications not only from Michigan City and from Bridgewater Mass. of what can be done in the reclamation of land, but European experience also is suggestive agricultural prisons having been established in England, New South Wales, Prussia, Austria, Hungary, Switzerland France, Russia and Belgium. European labor colonies have much to teach us.

Vast Possibilities.

"Why since prisons make again habitable the abandoned farms of Massachusetts and remove the boulders from the rich soil of Rhode Island, can they not reclaim the tide flats of New Jersey and the everglades of Florida? If prisoners build dikes in Europe and levees in Louisiana, why not elsewhere? In Europe, the courses of streams have been changed mountains tunneled and canals built by prisoners. In the great mountain districts of the United States, in the lands of disappearing timber and along our sandy shores, there are possibilities already without limit.

"Not all prisoners can be worked without the walls. In most prisons a majority cannot. But with selected prisoners under the right kind of supervision what could not be done? These suggestions provide for the very least competition with free labor, for doing something good at the state's expense."

SITUATION IS SERIOUS

Striking Coal Miners in Colorado Fields Restless and Violence is Feared.

BOULDER, Colo., Sept. 29.—The situation in the coal fields of Louisville and Lafayette resulting from the prolonged strike of coal miners is reported serious tonight. Reports gained currency that 900 strike breakers from the West Virginia coal fields were en route to northern Colorado and strikers openly declared that they will drive them back as fast as they are landed there.

Fearing an attack on the stockades at the mines orders have been issued to guards to shoot down anyone who might attempt to gain entrance by force and extra supplies of ammunition have been distributed.

The approach of winter without any signs of a settlement of the differences between miners and operators and the reported diminished funds of the miners, it is said, have caused unrest among the strikers and the authorities of the city have been appealed to for increased protection.

CHOLERA IN TURKEY

CONSTANTINOPLE, Sept. 29.—[illegible] has a fine [illegible] village of a dozen people [illegible] This disease has [illegible] the people are [illegible] in the hills.

Distinguished delegates of the Irish Nationalist party, who are attending the convention of the United Irish league of America, which adjourns today at Buffalo. Following the convention they will tour America to seek support for the home rule movement. From left to right, T. P. O'Connor, John E. Redmond, Joseph Devlin and Daniel Boyle, all members of parliament. Mr. O'Connor will go to Canada for a series of speeches, while the others will go to New York to address a meeting and will then leave on a visit to the larger cities of the east. They will meet Mr. O'Connor and all four will spend the limit of their time traveling around the country.

Brookins Makes New Continuous Flight Record, 187 Miles, and Is Awarded $10,000 Cash Prize

SPRINGFIELD, Ill., Sept. 29.—Aviator Walter Brookins alighted gracefully in the fair grounds here at 4:27 p. m. today, 7 hours 22 minutes out from Chicago, after having sailed his Wright biplane the 187 miles with only two stops.

They were at Gilman, Ill., 75 miles from Chicago at 11:30 a. m. and at Mount Pulaski, Ill., 163 miles from Chicago, at 3:20 p. m. The first stop was for water, oil and gasoline, the second for these supplies and also because his pump had broken and the engine had become hot.

Brookins, in his long sail, broke the American long distance continued flight record and thereby won the $10,000 prize offered by the Chicago Record-Herald.

As the aviator swept up out of a field at Mount Pulaski, one of the small rubber tired wheels of his machine struck a hummock and was wrenched off. Brookins, not knowing of the accident, rose to a height of 2,000 feet and, headed for Springfield, swirled away leaving the Illinois Central aeroplane special train far in the rear.

This was the second engine the aviator had left behind in the race. Engineer W. F. Burt who made the first attempt to defeat the air man had to give up the attempt at Clinton, Ill. Brookins reached the fair grounds eight minutes before the Illinois Central's fast special train arrived at the station here. The actual flying time was 5 hours 44½ minutes for the 187 miles, an average of 32 miles an hour.

Brookins found some difficulty in alighting because of inadequate police protection at the fair ground. Although he arrived over the grounds at 4:22, it was five minutes later before he could land. The crowd surged about him threatening to crush the bird machine and Brookins was compelled to make a personal appeal to get the throng back. Asked about the flight, he said:

"Why, it was nothing only staying up that's all. It merely took time—more than usual—and that's about the only difference from a practice flight I knew I could make it.

"It was one of the prettiest flights I ever made. The country between Chicago and here is delightful. Everywhere I was flying low enough—and I went as low as 300 feet several times—so I could see the people staring up at me from every acre almost. There must have been three-fourths of a million looking at me.

"My arms are tired, of course, and it was a strain because I had to watch all the while. But I am good for the same thing right now, if necessary."

Wilbur Wright's only comment was: "As the woman says, 'I told you so.'"

CANDIDATES PLEAD FOR QUICK ACTION

Special to The Gazette.

DENVER, Sept. 29.—A variation in the legislative program was furnished this morning when the members of the general assembly, convened in special session held a conference with those named for state offices on the Democratic ticket. There were also present Chairman Bradley and Secretary Hume Lewis of the Democratic state committee and several committeemen. Congressman E. T. Taylor was also of the conference. The primal reason for calling the conference was to break the caucus of Democratic senators which agreement has stood in the way of legislation throughout the special session. If the senators who make up the minority in that caucus can be furnished with a reason for bolting it and re-establishing themselves in the right to vote as individuals for what they think is proper a primary election bill fashioned after the fancies of the house and therefore a direct primary bill may be expected within the next few days. If that is done and the accompanying or two registration measure gets through also then the legislature will be asked to adjourn sine die.

Candidates Are Anxious.

The candidates at the conference urged upon the legislators the necessity of passing the bills that pretend to enact the legislation demanded by the Governor in his call for the special session. They entreated the legislators to pass them quickly and return to their homes. There was no plan suggested for getting away from the present difficulty of the deadlock.

When the candidates in turn were placed on the rack and asked if they would give any recognition to the third party movement started in Denver, they stated they had decided to act together. While no positive promise was made the understanding was advanced that the state candidates would not accept indorsement from the Citizens party. So strong was this done without the making of an actual promise that the leaders believe the Citizens movement will be practically outlawed by the state candidates.

With the legislature in the situation on the direct primary stand approaching a crisis. The bill being now in conference is a bill in the hands of a committee that cannot agree on the matters at issue. Unless further action can be taken until the committee reports its inability to agree. Those who oppose a direct primary have provided for the original to be withdrawn and a committee will be named on behalf of the state that will unite in agreeing upon a session from the senate convention feature amendments.

ROOSEVELT PROUD OF LATEST TROPHY

OYSTER BAY, N. Y., Sept. 29.—Theodore Roosevelt returned early this evening from Saratoga with the scalp of the Republican old guard of New York state added to his big collection of trophies.

When he reached Troy, N. Y., last Monday on his way to Saratoga, he told the crowd at the station that he had returned from Africa with a lot of trophies, and that when he came back from Saratoga he would have some more. The colonel made good his word and is immensely proud of his new trophy to win which he was compelled to make one of the hardest fights of his life.

He expressed himself as well pleased with the results of the convention but had no other comment to make on anything related to politics.

The colonel took a train from Saratoga at 8 o'clock this morning. Reaching Poughkeepsie at noon he attended a luncheon, drove two miles to the Dutchess county fair grounds, made a speech there and returned to the station to catch an hour and a half.

His Poughkeepsie speech contained no reference to politics except a repetition of his assertion that corruption must not be tolerated.

Southern Trip Next.

On reaching New York late in the afternoon he started at once for Oyster Bay by automobile. He had no visitors this evening and said that he hoped to have a quiet time for the next few

(Continued on Page Three)

First Pellagra Case in Colorado Found in Denver

DENVER, Sept. 29.—Denver has developed the first case of pellagra ever known in Colorado. A month ago it was announced that Colorado's climate with its light rainfall and the exact amount of moisture needed was the only cure to [illegible] dreaded skin nerve and brain disease. Now the appearance of a patient here has caused great interest among members of the medical profession.

The patient is John Quick. He is at the county hospital. Where a dozen [illegible] the least a physician of the city are studying his case. Mr. Quick has lived in Colorado 11 years. He is [illegible] old and his condition is regarded as serious.

GIVE MORE DETAILS CAR REPAIR FRAUDS

CHICAGO, Sept. 29.—A. C. Goodrich, a self-confessed "go-between," and Henry C. Ostermann, former president of the Ostermann manufacturing company vied with each other before Municipal Judge Bruggemeyer today in stripping bare the secrets of the alleged combination charged with swindling the Illinois Central railway by car repair frauds.

Goodrich described in detail methods that he said Illinois Central officials used to conceal their identity as stockholders in the Ostermann repair concern. In testifying yesterday, Ostermann had said that certain payments to the railroad officials were made by checks to Goodrich. When placed on the stand today Goodrich began his testimony at this point.

"The checks were made out in my name," Goodrich said. "Frank B. Harrimann had asked me some time previous if I would agree to let him have checks made out in my name and accept certain payments for him. I agreed. I do not know what source the checks came from but I received a number of them. I know, however, that they were issued by this company of which I have been reading in the newspapers. I indorsed them and placed them to my private account in the Fort Dearborn National bank."

Photographs of $[illegible],000 worth of checks signed by F. H. Niles who is president of the Blue Island Car and Equipment company were then introduced by Attorney Fisher for the prosecution. Goodrich identified the indorsements on them as having been made by him. Niles went on the stand several days ago and testified that payments for Harrimann were made to Goodrich. Most of the checks were paid on December 13, 1909.

The name of Ira G. Rawn, late president of the Monon railroad and former vice president of the Illinois Central was again brought into the proceedings when Goodrich testified that in December 13, 1909, he wrote a check for $10,000 to Ira G. Rawn, which was signed by Rawn on December 21. The $10,000 check he said was in return for two $5,000 checks sent to Goodrich on December 13 and signed by Niles.

Ostermann was recalled when Goodrich had concluded his testimony.

In connection with the formation of the Memphis Car Repair company Ostermann said a check was issued and to which.

Names of H. H. Maxwell general superintendent of the Illinois Central Lines, [illegible] the Ohio river and W. S. Kies as general superintendent of the Yazoo and Mississippi Valley railroad were mentioned by Ostermann in this connection.

CROWDS HONOR J. B. STEPHEN

BIG RATIFICATION IN COLORADO CITY.

Republican Candidate for Governor Gives Short Talk. Orr Also Speaks.

"Just a little friendly gathering of my fellow townsmen," is the way Senator John B. Stephen, Republican nominee for Governor, expressed himself regarding the reception and ratification meeting held in his honor last night in Marks' hall at Colorado City. The spacious hall was crowded during the entire evening, and the enthusiasm was greater than ever before shown at a meeting in that town. Again and again was Senator Stephen's name cheered as the next Governor of Colorado and when the Scotch bagpipes began their music the entire assemblage rose to its feet and cheered him again and again. Postmaster John F. Morgan acted as chairman.

Senator Stephen spoke briefly to the people with whom he has been intimately associated as a railroad engineer, real estate man, president of the chamber of commerce and improvement society, mayor and councilman. The warm greetings of his friends proved too much for him, and he could not speak long, as a result of his emotion.

Values Their Friendship

"I prefer to retain your friendship than to hold the highest office in the state," he said. "But if I should be honored with this office I will perform my duties in such a manner that there will be no blush of shame on the faces of any who voted for me. Democrats and Republicans alike, my fellow townsmen for 15 years, there shall always remain in my memory this night and my appreciation cannot be expressed."

James A. Orr of this city, nominee for congressman from the Second district, paid a glowing tribute to the sturdy Scot, who is destined to play the part of the broadest thinking and most representative Governor that Colorado ever had. Orr spoke of the loyalty and faith which the people of Colorado City have shown and will show for Senator Stephen.

The hall was brilliantly lighted and the informal character of the meeting made it the more enjoyable. Punch, orchestra, unlimited music and refreshments were served. Red fire along Colorado avenue in the vicinity of the hall added an enlivening touch to the affair whose success was largely due to the efforts of John T. Morgan and George F. Geiger. More than 2,000 were in attendance.

The reception committee consisted of Mr. and Mrs. John F. Morgan, Mr. and Mrs. C. D. Taylor, Mr. and Mrs. George F. Geiger, Mr. and Mrs. F. F. Schreiber, Mr. and Mrs. George G. Birdsall, the Rev. and Mrs. Duncan Lamont, Mr. and Mrs. John E. Roper, Mr. and Mrs. C. A. Sheetz, Dr. and Mrs. C. S. Morrison, Mr. and Mrs. Earl C. Heinly, Mr. and Mrs. C. M. Sherman, Mr. and Mrs. Alex Taws, Mrs. M. T. Burwell, Anthony Bott and John McCoach.

GOVERNOR CARROLL NOT GUILTY OF LIBEL

DES MOINES, Ia., Sept. 29.—The jury in the libel case against Governor B. F. Carroll returned a verdict of not guilty tonight. Governor Carroll was placed on trial a week ago, charged with criminally libelling John Cownie, former chairman of the state board of control.

The governor on May 24 authorized the publication in a Des Moines newspaper of an article declaring that Mr. Cownie had sold diseased cattle in the markets of Omaha, that he had let state contracts without receiving estimates and that he had been unduly familiar with girls at the Mitchellville industrial school.

BANKERS AGAINST GUARANTY

Colorado Branch National Association Opposing Bill Pending in Legislature

GRAND JUNCTION, Colo., Sept. 29.—The Colorado Bankers association in meeting in annual convention here went on record today as opposed to the bank guaranty law pending in the state legislature, as a menace to the banking business. The bill introduced by Senator Gove, designed to insure bank deposits but in a different way from the pending bill, which is a copy of the Oklahoma and Texas laws, was approved. This bill was introduced by Senator Gove at the request of the state association.

JUDGE CHAMBERS NAMED

Will Act As Third Umpire in Dispute Between D. & R. G. Railway and Employes

WASHINGTON, Sept. 29.—Judge William L. Chambers of this city, former member of the Spanish treaty claims commission, today was designated by Chairman Knapp of the interstate commerce commission as the third arbitrator or umpire in the controversy between the Denver & Rio Grande Railroad company and its firemen and enginemen. Judge Chambers will leave Washington for Denver early next week.

CONCILIATORY PROGRAM IS URGED

Pinchot Advises Irrigationists to Join and Fight Common Enemy.

GIVEN A GREAT OVATION

Committee Report Favors Chicago for 1911 Congress and Indorses Slate.

PUEBLO, Sept. 29.—Recommendation of Chicago as the convention city for 1911 is tonight's forecast of the report that will be made by the committee on permanent organization of the Eighteenth National Irrigation congress tomorrow together with a favorable report on the following officers:

President—R. E. Twitchell, New Mexico.

First Vice President—F. W. Fleming, Kansas City.

Second Vice President—L. Newman, Montana.

Third Vice President—A. G. Watson, Pueblo.

Fourth Vice President—John Fairweather, California.

Fifth Vice President—B. C. Buffum, Wyoming.

Secretary—Arthur Hooker, Spokane, Wash.

Foreign Secretary—E. McQueen Gray, New Mexico.

Even against these odds the California delegation tonight announced their refusal to consider the decision of the committee as final and an appeal will be made to the congress in favor of Los Angeles on the ground that the irrigation congress should be held in some arid state.

The contest over resolutions closed today with retention of the principal recommendations as forecast in these dispatches last night namely, Federal control of interstate waters, indorsement of the proposed bill authorizing leasing of public lands in irrigation districts organized under state laws. Because the committee deemed it extraneous matter, it refused to indorse either San Francisco or New Orleans for the Panama exposition for 1915.

Water Controversy Aired.

Colorado's controversy with New Mexico and Texas over state and federal control of waters of the Rio Grande was aired on the floor of the congress this afternoon, but that body reserved official judgment until tomorrow when the resolutions, a plank of which will refer to control of interstate waters, will be considered. Action by the resolutions committee indicates that the congress will indorse federal control, though assurance was given tonight that Colorado will present a minority report relating to this feature.

The one other feature of the afternoon was Gifford Pinchot's advocacy of a conciliatory program that will unite supporters of state and federal control in those things that are for the good of the people, but a strong federal supervision of those natural resources of which the big corporations are seeking to obtain control, and the ovation accorded him. Besides voicing his own well-known personal views, it was generally felt Mr. Pinchot brought a message from his former chief—Theodore Roosevelt.

Presented With "Big Stick."

The wave of enthusiasm and applause that swept the densely packed convention hall evidenced the popularity of the principles advocated as well as the temper of the great majority of delegates on this problem.

There were other spectacular moments one when C. A. Ballreich, in behalf of L. F. Cornwell of Pueblo, presented to Mr. Pinchot as trustee a gnarled "big stick" cut from the forests of Colorado studded with Colorado gems and precious metals with the injunction to deliver it to Theodore Roosevelt "the man who is wise and strong enough to use it impartially for the benefit of all, the only man strong enough and gentle enough to use the big stick as a shepherd's crook."

Again when the Rio Grande contro-

(Continued on Page Three)

Illegal Coins Are Seized By Secret Service Operative

DENVER, Sept. 30.—Government Secret Service Operative R. K. Goddard raided the basement of the state house today, seized a large quantity of illegal gold coins made in California by a couple of Hebrew merchants, and which had been on sale by Col. W. W. Ferguson and threatened to arrest every state house employe connected with the sale if any more of the coins were disposed of.

It is the second seizure in Colorado in a short time, and part of a plan inaugurated by the local secret service people to put the California [illegible] out of business and prevent the further sale of the [illegible]. Secret Service Operative Goddard made the first raid at Hawtou [illegible] large city are grabbing the [illegible] the thousands and it is [illegible] at least [illegible],000 [illegible] of these [illegible] [illegible]

NEWSPAPER ARCHIVE®
NEWSPAPER ARCHIVE®

THE HUB

WOMEN'S DEPT. 2ND FLOOR.

Women's Fall Outergarments

We especially feature for Friday's and Saturday's selling, women's strictly tailored suits of excellent quality imported French broadcloth in navy blue, black, brown or green. The coats are cut on semi-fitted lines, in 32-inch lengths, lined with Skinner's guaranteed satin. The skirts are made in the new modified hobble style. We do not hesitate to say that this is one of the best values that we have been able to offer our customers and one that will no doubt be appreciated; priced very special at... ..... **$35.00**

WOMEN'S AND MISSES' SUITS of fine French serges, fine broadcloths, hard-finished worsteds and many novelty fabrics in an unlimited range of colors and scores of novelties. The newest semi-fitted coats, lined with Skinner's guaranteed satin and peau de cygne. The skirts are cut in the modified hobble design; excellent values at $35.00; special for Friday and Saturday.......... .... **$27.50**

Skirts

A splendid showing of women's skirts in rough tweeds, cheviots and novelties at .. .. **$6.50** to **$16.50**

There are hobble skirts, skirts plaited from knees, gored and circular models, and have the new style back. The materials show combinations of black and white, gray mixtures and fancys, and all colors.

... bargains in diamonds, watches, or anything in the jewelry line; re... shotguns, rifles, ammunition, or anything in the sporting goods line, ... valises, suit cases, musical instruments, clothing or hundreds of ... articles, new or in unredeemed, we guarantee to save you money on anything you will purchase from

M. K. Myers

29 E. HUERFANO ST.

Only Licensed Loan Office in the City

ESTABLISHED 1892.

We Loan Money on All Valuables

Asthma! Asthma!

POPHAM'S ASTHMA REMEDY gives instant relief and an absolute cure in all cases of Asthma, Bronchitis, and Hay Fever. Sold by druggists; mail on receipt of price $1.00. Trial Package by mail 10 cents. WILLIAMS MFG. CO., Props., Cleveland, O.

MYSTIC ROLLWRIGHT STONES

Quaint Old Superstitions That Surround These Giant Rocks.

Letter From a Traveler in England to the Atlanta Constitution.

William and I went to Salisbury and, after seeing the cathedral (built in early English style) we took the train to the village of Almsbury, and a short drive to Stonehenge, the largwide view, and is, indeed, very impressive. It is no wonder that the people in the region of the piles of ...ts are superstitious. I am sure I would be. In fact, it is easy for me to enter into anything of that sort, and nothing would please me better than to live among the people for a ...est and most impressive of the prehistoric stone piles. Situated on a height, as are all these piles, it commands a ... and become soaked in their mys...

When we were in Warwickshire we went to Chipping Norton and took a carriage up to the Rollwright Stones. The old woman in the gate house several hundred feet this side, who keeps the key to the gate (these things are now mostly under protection of the government to prevent destruction) was quite loquacious. When we asked her how many there were of the stones she said, "Well, now you know they say there is something strange about ... stones and you can never count ... twice alike. I've tried it and I ... can quite make it out the same ... times it's 50 and then again it's ..., and I just can't tell. Last summer," she went on to tell, "there was a professor and his wife came out ... Oxford, and stayed over night ... as to get up at midnight and go ... to the stones. It was a midsummer night, and about 11 o'clock they ... up and wanted me to go with ... They said that there was a ... hole in one of the stones, they ... , where you could see the ... at midnight on that one night ... year. They asked me if I had ... it, and I told them I had ... to look. Then they asked ... I didn't believe it. I couldn't ... I did, nor could I say as I ... However I went with them ... sure enough, just at midnight ... was a light that came out of ... hole. Not to say a big light at ..., but it kept getting bigger and ... until the whole sky was ..., and then it went away again ... through the hole, but alas! ... not midsummer nor was ... , so I saw nothing. I really ... if I were here at the right ... the mysteries would unfold for ... seems to be some sort of ... this at all of these stones."

... ADS. IN THE GAZETTE ... RESULTS.

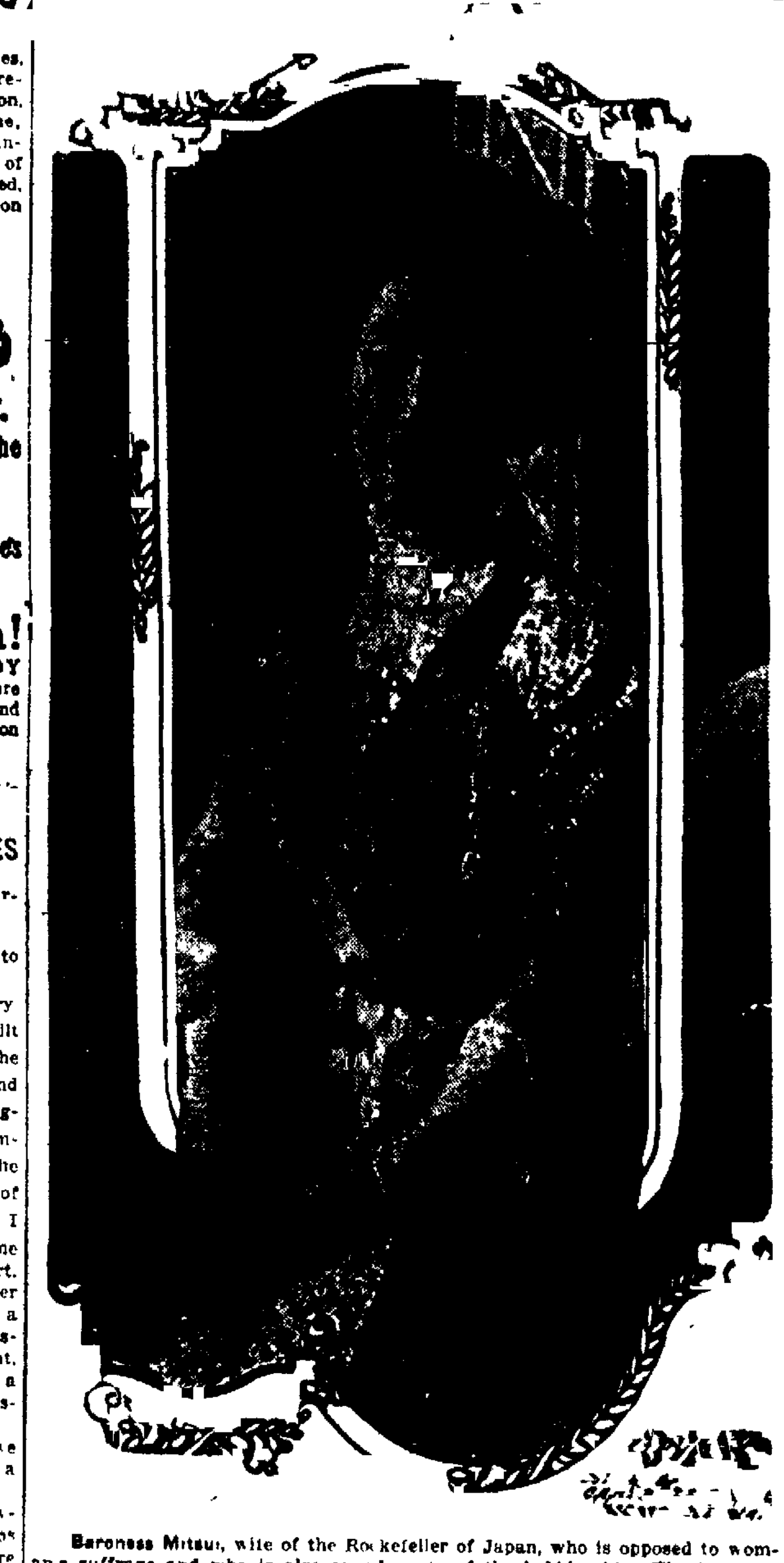

Baroness Mitsui, wife of the Rockefeller of Japan, who is opposed to woman suffrage and who is also an advocate of the hobble skirt. The baroness acknowledges that women of Japan have a great deal to learn from the women of the United States but in the question of the right to vote she says there is not the slightest interest in her land. She declares that the hobble skirt is nothing new in Japan and that it has been adapted from their kimono, which is wrapped rather tightly about the figure below the knees, just where the hobble skirt is held by straps. The baroness will visit in the United States for a month, leaving from San Francisco for Tokio late in October.

THE LAST OF THE MOHEGANS.

Remnant of Fast Dwindling Connecticut Tribe Holds Annual Wigwam.

From the New York World

MOHEGAN, Conn.—The remnant of the Mohegan tribe of Indians, once owners of the region hereabouts, held their fiftieth annual wigwam here recently.

For the occasion the young men interlaced the supple branches of white birches into a leafy tent wherein was sold for the benefit of the little church on the reservation articles of handiwork of the tribe. Other muscular halfbreeds pounded the fragrant sweet corn which had been dried and pulverized it for the characteristic "yokeag" which was eaten by pale faces from New London and Norwich. The aged squaws of the tribe prepared the farfamed Mohegan succotash, a savory compound of fresh corn, lima beans and other ingredients.

There was also a chowder made in a time honored iron kettle heated over a big fire in the open. Ancient bead and basket work was displayed on the tables of the "wigwam," as was the regulation supply of fine needlework, aprons, doilies, center pieces, bureau scarfs and lunch cloths, all of superior workmanship, for these Indian women are skilled in domestic arts. There was also a showing of wooden spoons, ax handles and the like which for generations have been carved by members of one family.

Just how many years longer the traditional "wigwam" will be continued is a question. For half a century it has been the big event in Indian affairs each fall, but with the passing of the present generation the younger braves and squaws may not take the pride in displaying their skill at handicraft as did their parents, or the sale may become a typical church fair held indoors instead of on the summit of the breezy hill overlooking the River Thames whereon birch canoes made noiseless trips long before the white settlers of Norwich emigrated from Old Saybrook in 1659.

HERE'S A CAPTAIN OF INDUSTRY

From Everybody's Magazine

And these, according to the examination papers in one room, are what Andrew Carnegie is, was and did:

Invented the mower and reaper.

Member of the president's cabinet.

A British spy.

Went over to France to get help for the United States.

Best after-dinner speaker in America.

A steel magnate.

Invented wireless telegraphy.

General in the Spanish-American war.

Head of the steel trust.

MINERS TAKE A RADICAL STAND

FAVOR STATE CONTROL WATER POWER.

Tribute Paid to Pinchot, but Roosevelt Is Scored by Delegate.

LOS ANGELES, Cal., Sept. 29.—The American Mining congress placed itself on record today as opposed to the Roosevelt and Pinchot conservation policies, and by a vote that virtually was unanimous, declared in favor of state control of water power and all other natural resources as against federal control.

As indicative of the attitude and sentiment of the delegates in the matter of national conservation of natural resources, the congress accepted a report of the committee on Alaska mining laws in which L. R. Glavis, the land office special agent dismissed by Secretary Ballinger, was attacked, and applauded a delegate who denounced Colonel Roosevelt's attitude on conservation.

A Tribute to Pinchot.

This delegate, E. A. Wright, of Searchlight, Nev., paid tribute to Gifford Pinchot as an honest and sincere man. But he added that the same could not be said of many of the other prominent conservationists, chief among them being "A recent occupant of the White House, who, instead of conserving federal revenues, raised government expenditures to an amount that equaled each year the entire amount of the national debt and made the presidential office cost the people $125,000 a year."

The proconservation delegates began losing heart before the resolutions committee submitted its report, and when it was read and showed that the committee had gone much further than anyone expected in declaring for absolute state control, they backed down entirely, and but one or two feeble protests were raised against the adoption of the report.

Home Rule for Alaska.

Next to the state conservation stand to which the resolutions pledged the congress, greatest interest was aroused by the report of the Alaska mining laws committee, which advocated immediate opening of the vast coal fields beyond the Arctic circle, denounced the proposed leasing system as confiscatory and unjust to legitimate claimants and declared for more "home rule and less interference from Washington in the affairs of the northern territory."

A land court, which is said to have the indorsement of President Taft, was favored by the committee, which registered its objection to the federal land office acting in the "triple role of detective, prosecutor and judge" in the matter of coal claims.

Referring to the activities of the land office agents, the report said that many of the special agents had not visited Alaska, but had written their reports on Alaska in Seattle, and stated that "It might be well if it were generally known that special agents L. R. Glavis and Horace T. Jones, whose attacks on the interests and integrity of Alaskans have been so widely quoted have never been within 500 miles of the coal fields of Alaska."

Other government agents, the report continued, "Would not recognize a coal mine if they were transported to it in a palace car."

The congress elected the following five of nine directors tonight:

John Dern, Salt Lake City, one year.

Dr. E. C. Buckley, Rolla, Mo., and E. C. Montgomery, Los Angeles, two years.

C. A. Perlow, Bakersfield, Cal., and L. W. Powell, Tucson, Ariz., three years.

The opinion was generally expressed tonight that Mr. Dern will be chosen president of the board.

R. I. DEMOCRATS AFTER CANNON AND BALLINGER

PROVIDENCE, R. I., Sept. 29.—Candidates for the five state offices and for representatives from the two congressional districts were nominated by the Democrats today in the state and congressional conventions and a platform assailing the tariff, Cannonism and the retention of Secretary Ballinger in the cabinet was adopted.

The ticket follows:

Governor—Lewis A. Waterman, Providence.

Lieutenant Governor—Dr. Phillip E. Clarke, Newport.

Secretary of State—Alberic Archambault, Warwick.

Attorney General—John J. Devlin, Providence.

General Treasurer—Tristam D. Babcock, Westerly.

Representative, first district—George E. O'Shaughnessy, Providence.

Representative, second district—Thomas F. Cooney, Cranston.

The convention also pledged the Democratic candidates for the general assembly to support Judge Arthur L. Brown as a successor to United States Senator Aldrich.

DENVER AND ATLANTA FOR 1911 GOOD ROADS MEETING

ST. LOUIS, Sept. 29.—The National Good Roads association will hold its 1911 convention in Atlanta, Ga., providing the business men of the southern city raise $10,000 for entertainment purposes. This was the decision of the committee of the convention which was in session tonight. In the event Atlanta fails to provide the specified entertainment funds, Denver will be offered the convention on the same terms.

MOTHER OF RICHARD HARDING DAVIS DIES

NEW YORK, Sept. 29.—Word reached here today of the death, in Mount Kisco, N. Y., of Mrs. Rebecca Harding Davis, mother of Richard Harding Davis, the novelist.

A SENSATIONAL RAID ON LARGE NEW YORK FIRM

NEW YORK, Sept. 29.—Following one of the most sensational raids ever engineered by federal authorities in this city, directed today against the firm of B. H. Scheftels and company, curb brokers in Broad street, members of the company including B. H. Scheftels, its president, were held in heavy bail this evening by United States Commissioner Shields for hearing on October 5 on a charge of using the mails to defraud.

Tonight search is being made by the police and by government inspectors for George Graham Rice, whose real name is said to be Simon Herzig, the originator of the race track bet tipping system, who is declared to be the real head of the concern.

At the time of the raid here announcement was made from Washington that warrants had been issued for the managers of the company's branch offices in Boston, Providence, Philadelphia, Detroit, Chicago and Milwaukee.

According to agents of the department of justice, the Scheftels company has been engaged in promoting the sale of mining securities of doubtful value in all parts of the country. Estimates of the firm's dealings are placed as high as $5,000,000.

The seven men arraigned here are B. H. Scheftels, Charles F. Belsier, secretary of the company; George T. Sullivan, Clarence McCormack, John Delaney, William T. Seagrave and Charles B. Stone. Warrants for 16 men had been issued, but the others including Rice and Charles H. Herzig, who is said to be his brother, eluded the raiders. Rice had been in his offices earlier in the day but had left before the officers swooped down on the place.

The firm of B. H. Scheftels and company was organized about two years ago, and had conducted a large business, mainly through an extensive advertising propaganda. Mining specialists were its chief offering to investors. A weekly newspaper was published to reach clients, and a corps of 25 stenographers is said to have been required to attend to its correspondence. After the arrests today two patrol wagon loads of papers, books and memoranda were seized by the inspectors.

Another charge against the company by George Scarborough, the government inspector who made the complaint, is that it had resorted to what he called a "crooked bucketshop scheme." He said the concern had charged customers 6 per cent on margins, and had collected commissions without giving any service in return. The difference between the actual prices of stocks on the curb market and fictitious quotations given customers, Scarborough alleges, was converted to the company's use.

In his complaint the defendants are accused of attempting to defraud William A. Childs, Charles S. Slack and Dr. D. J. Symanski.

The raid today was made while the curb market was in full swing, and attracted much attention. Thousands rushed to the scene and the police reserves had to be called out to clear a path for the patrol wagons.

United States Senator Charles Dick of Akron, O., who will take the stump to help elect Warren G. Harding, the Republican candidate for governor of Ohio. This program is the result of the harmonizing vaseline which President Taft has rubbed on the sore political joints in his state recently. Senator Burton of the same state is also to stump as a result of the harmonizing message.

THEY FOUGHT EACH OTHER AT SEDAN

From the New York Tribune

In the smoking room of an ocean liner bound for this port two elderly men who had not met until they became fellow passengers were killing time when one remarked that it was the fortieth anniversary of Sedan and that he was there. Indeed, said the other excitedly, so was I. Comparison of notes followed and it turned out that one had been in the French and the other in the German army. Both are now residents of the same western state. The strange part of the story as related by one of the men was that the man who had been in the French army was an Alsatian, and the other who had served under the German flag, was of German parentage, but was born in a French city.

NICARAGUAN MINISTER CALLED "YANKEE"

From the New Orleans Times Democrat

One of the classmates of President Taft at Yale is to be next minister to Washington from Nicaragua. He is Senor David Arrellano of Granada, one of the most prominent and wealthy lawyers of his country. Senor Arellano is known as the Yankee lawyer of Nicaragua, because he is the most thoroughly Americanized man in the country and speaks English with as great fluency as his native tongue. He is a man of great stature and weight and seldom walks when in his home city. After his graduation at Yale with Mr. Taft he took a law course at Harvard university and spent some time in New York in law offices.

Kaufman's

EVERYTHING FOR EVERYBODY

$5.00 GUARANTEED TAFFETA PETTICOATS SPECIAL $2.98

For fit, finish and service they have no equal, in black, white and a dozen colors the season's newest shades. Tucked and ruffled flounce, sixteen inches deep with a seven-inch cotton taffeta underflounce; the skirts measure full sixty-five inches across top of the flounce and remember, they are guaranteed to wear.

WOMEN'S $6.75 WAISTS SPECIAL $3.98

Plaid and Persian silk waists in blue, green, gray, brown, black and white; new three-quarter kimono and long sleeves, front and side fastenings, pleated or plain, trimmed with buttons and ties to match; an unusual value.

50 DOZEN MEN'S 75c SHIRTS

45c

Made of chambrays and percales, pleated and plain bosoms, cuffs attached, some coat fronts, in new dark, medium and light patterns, in all sizes. Regular 75c shirts everywhere, special, today, 45c.

200 PIECES 12½c DRESS GINGHAMS

Red Seal Zephyrs, Toile du Nords, and Amoskeags, in a complete assortment of colors, stripes, plaids, etc., all of our new fall patterns. Special, today,

8½c yard

DISCONTINUING KASHMIR RUGS

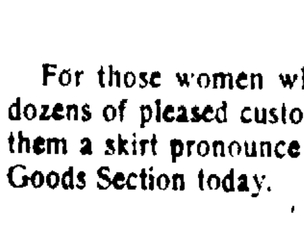

Our entire line must go. Seamless, reversible and fast colors in beautiful Oriental patterns, guaranteed to wear. Only twenty-seven rugs left.

Only 9, size 9x9 feet, regular $10.95; now..... **$7.50**

Only 12, size 9x10½ feet, regular $12.95; now **$8.50**

Only 6, size 9x12 feet, regular $15.00; now.... **$9.50**

WE'RE MAKING SKIRTS FREE

For those women who buy the materials from us. The dozens of pleased customers who already have had us make them a skirt pronounce them perfect. Inquire at our Dress Goods Section today.

NEWSPAPERARCHIVE®
NEWSPAPERARCHIVE®

Reduced Prices

ON TALCUMS, SOAPS, SPONGES AND TOILET GOODS

Take advantage of this special sale. These prices represent a saving to you:

25c Talcums 19c
15c Talcums 8c
50c Bath Sponges 39c
25c Violet Ammonia 18c
65c Toilet Water (Violet) 47c
$1.25 Toilet Water (Violet) 96c

THE RED CROSS PHARMACY CO.

W. JASPER MUSICK, Manager.
PHONES 40 AND 42
107 E. PIKES PEAK AVE.

Bond Automobile Co.

Sales Agency for the following good cars:

E. M. F. "30" $1,250
Flanders "20" 790
Hupmobile "20" ... 750
Brush Runabout ... 485
Detroit Electric 1,700

The above prices F. O. B. factory. No other salesroom in the city as well equipped to take care of its customers.

Demonstration at any time.

Phone 1050 or call at

26 North Nevada

DINNER WARE

Our showing of dinner ware is the largest in the city. All grades; sets from..... $7.00 to $150.00

We invite your inspection.

Van Steenbergh & Hurst.
122 N. Tejon Street.

Poor Eyesight Scientifically Corrected.

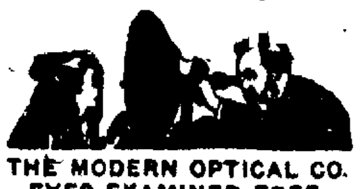

THE MODERN OPTICAL CO.
EYES EXAMINED FREE.
Rooms 1 and 3. 18½ S. TEJON.

Drummers' Samples

A fine line Fur Collars at Half regular price.

133 East Huerfano.

ROOSEVELT PROUD

(Continued From Page One.)

days, as there will be no letup when once the campaign is fairly under way. He has placed his services at the disposal of the Republican state committee and hopes to make at least one speech in every county in the state.

In addition to the campaign at home Colonel Roosevelt has a great deal to do elsewhere before election time. A week from today he is to start on his southern trip which will extend over a little more than a week. On this trip he will speak at Knoxville, Tenn., before the Appalachian exposition; in Atlanta at the Uncle Remus day celebration, and in Hot Springs, Ark. Then turning north, he will speak at Peoria, Ill., before the Knights of Columbus and will make a campaign speech in Indiana for Senator Beveridge.

New England in October.

In the latter part of October, the colonel is to go to Massachusetts to help Senator Lodge by a campaign speech and to New Hampshire to speak for Robert Bass, the Republican candidate for governor. This trip probably will be made on October 21 and 22. Early in November he is to start for Iowa to make two campaign speeches just before election. He also has promised to go to Ithaca, N. Y., for a day's tour of abandoned farms.

With these journeys to make in addition to the campaign speeches that will carry him all over his own state, Colonel Roosevelt says he expects to have a fairly busy time of it.

At his offices in New York tomorrow the colonel will hold some conferences to lay the first plans for the campaign.

"Just Say"

HORLICK'S

It Means

Original and Genuine

MALTED MILK

The Food-drink for All Ages.

More healthful than Tea or Coffee.
Agrees with the weak digestion.
Delicious, invigorating and nutritious.
Rich milk, malted grain, powder form.
A quick lunch prepared in a minute.
Take no substitute. Ask for HORLICK'S.
Others are imitations.

BECKEMEYER, TOO, VOTED AND RECEIVED $1,000

CHICAGO, Sept. 29.—Representative H. J. C. Beckemeyer, on the witness stand today before the Lorimer investigating committee, testified that he received $1,000 after he had voted for Senator Lorimer and that the money was paid to him because of his vote for the junior senator from Illinois.

Beckemeyer was the third legislator in this hearing to confess that he was given money for his vote in the senatorial election, Representative White and State Senator Holtslaw being the others. Counsel for Senator Lorimer brought out in cross-examination that Beckemeyer's vote for Senator Lorimer was not induced by the promise of any payment.

Beckemeyer, who has been a witness in both the trials of minority leader Browne, testified that the $1,000 was paid to him by Browne, who said, when he gave the witness a roll of bills, "here is the Lorimer money."

Senator Frazier of Tennessee, shortly before Beckemeyer left the witness stand, questioned him closely on all the incidents the witness had testified to and Beckemeyer said in reply that prior to voting for Senator Lorimer he had not had any conversation with Browne or any one in which anything was said about receiving any benefit for his vote for Senator Lorimer; that he had never had any dealings with Browne that would call for the payment of the money, and that he took the money and used it for his own benefit and never gave it back.

"I understood when I got the money that it was for my vote for Senator Lorimer," the witness said.

CONCILIATORY

(Continued From Page One.)

versy was at its height, Zack Cobb of Texas declared:

"Theodore Roosevelt established the principle of federal control of interstate water; William J. Bryan, from this platform, upheld that principle, and no man can pull down the flag."

The case of Colorado in the Rio Grande controversy was presented by H. H. Eddy and Frank C. Goudy, while W. W. Follatt offered the brief of New Mexico and Texas. A brief discussion of the latter side was also made by J. E. Goggin. Clyde C. Dawson, one of the attorneys in the Kansas-Colorado water suit, closed for Colorado.

Pinchot's Speech.

Pinchot was given a prolonged ovation as he arose to address the congress. He said, in part:

"A great deal of water has flowed under the bridge since I last addressed this congress a year ago. I want to speak about what seems to me to be the tendencies governing our growth."

Mr. Pinchot reviewed the wastefulness of our forefathers in dispensing natural resources, believing there was enough for all. He spoke of the gradual development of the realization that "maybe there would come a time when there would not be enough for all, if the same profligacy continued. This he characterized as one of the most important turning points in the nation's history.

"The last year has been the turning point and the people realize that while we have a right and a duty to use all of the minerals, forests, lands and waters we need, behind and above all is the equal or stronger duty to administer our birthright so that we may hand it down to future generations, a nation richer, stronger and purer than the nation that inhabits it today."

Mr. Pinchot declared the loudest cries against the new policy and the most bitter fight against it have come from those individuals and organizations who see their individual profits are in danger.

Are Resources of People.

"Any fight of this kind must have a focal point. Any great contest always centers around a few men and organizations. The basic principle of this fight of yours and mine is that it is better to help the small man make a living than to help the big man make a profit, to enforce the idea that the natural resources do not belong to a few rich men, mainly in Wall Street, but they belong and must be kept in the possession of the people.

"I believe that the contest of states' rights and federal, so prominently before this congress, would have never arisen if the national government had not undertaken to control some of the special interests, which believed they could all control by taking refuge behind the states.

My view is this: there are certain things in which the state obviously is incapable of asserting as useful power, as useful control, as the national government. In those the national government should control. There are many power sites in which the protection of the rights of the people belongs to the states and in those the state should have full swing. In both cases I deprecate all efforts to raise their quarrel, because in the muddy waters there is a refuge for the man who wants to escape all control.

Must Fight Common Enemy.

"I believe in co-operation between the states and nation. There is one enemy we all have to fight—it is the man in politics to feather his own nest. Any scattering of our power, therefore, is harmful, so I make this plea: 'Do what you can to get the state and nation together to fight the common enemy and stop any attempt to excite antagonism between the two, thereby creating a gap in which the enemies of both will best flourish.'"

Mr. Pinchot approved associated efforts as represented in the National Irrigation congress, referring to it as the forum where public opinion is molded which decides things in the end. However, he warned the congress against the influence of representatives of the special interests, who seek in such gatherings to mold public opinion for their own benefit.

"To cure a thing of this kind is perfectly simple: let in the light."

Visitors Should Be Generous.

Mr. Pinchot expressed confidence in ultimate victory for the cause of "common sense use of our natural resources," and urged the victors to be generous.

"We are one people," said he, "and the national point of view in this great movement does and must continue to control. As our friends the enemy discover their mistakes let us make it as easy as possible for them to join our ranks, but in doing so—don't compromise."

The California clash of yesterday reappeared today in a brief tilt between F. C. Finkle and Francis Cuttle. Mr. Finkle admitted that he is consulting engineer for a large power company, but claimed that he expressed only his personal views in dissenting on the matter of federal control. Mr. Cuttle replied that he not only represented his own views but spoke for 5,000 fruit growers in southern California.

Telegrams were read from the state engineer and conservation commission of Nebraska indorsing federal control of waters.

Present Both Sides of Question.

Presenting the Colorado case in the Rio Grande controversy, H. H. Eddy claimed the Engle dam project is needlessly large; lands in Texas under this project not entitled to federal water; that reservoir be filled with silt in 80 years and land returned to aridity, desirable uniformity in flow of the Rio Grande can be achieved only by encouraging irrigation in Colorado; that water used in Colorado would be returned through seepage to the stream for the benefit of those further down the valley.

F. C. Goudy quoted from the rulings of the interior department and the reclamation act, signed by Theodore Roosevelt, to substantiate his claim that Colorado was legally entitled to the use of flood waters.

W. W. Follatt of Texas reviewed treaty rights between the United States and Mexico, claimed the sandy soil of the San Luis valley would not return any water to the Rio Grande through seepage, contended that several thousand acres of land along the lower river had become arid through the use of the stream's natural flow in Colorado and declared that New Mexico and Texas did not ask for the return of this perennial flow, but felt in lieu thereof they had the right to the flood waters.

Tonight at [illegible] lectures were given on various phases of agricultu-

Mexico's Centennial, As Seen By a Colo. Springs Resident

Fred Alley of 22 West Espanola street, this city, has just returned from Mexico City, Mexico, where he attended the centennial celebration of the Mexican declaration of independence. The event was brilliant in the extreme, according to Mr. Alley, who describes it as follows.

"The anniversary was celebrated with great magnificence in the capital, and with generous display of national flags and other decorations throughout the entire country. The government has spent millions to honor patriot soldiers and statesmen, and to perpetuate their memory before the eyes and in the hearts of the people. The whole month of September was set apart for these festivities. The sixteenth, seventeenth and eighteenth were almost entirely devoted to parades of the military, and also of historical floats, representing different periods in the history of the country, especially the Aztec, Spanish and the present. The floats were wrought with artistic skill and expensive, even luxurious, decoration. Some of the decorations were in white marble statuary, which will doubtless be preserved in the national museum.

Thousands of Soldiers.

"There were thousands of soldiers in the great parade on the sixteenth. The column was miles in length, forming in the plaza at the head of the Paseo de la Reforma, the Broadway of Mexico City, a thoroughfare about 250 feet wide. The cavalry marched eight abreast, only one-half of the highway being given over to the parade. The other half was used by vehicles of all descriptions, from the luxurious automobile and the splendid horses and carriages to the cheapest runabouts.

There were from 10,000 to 12,000 of the military in the capital during September, about 4,000 more than the customary garrison. The Rurales, organized for service throughout the country districts, especially to hunt down and shoot bandits, who infested and terrorized the country when General Diaz first became president, are a splendid body of men. They are well mounted, well drilled, good sized and soldierly, and would be an honor to the military service of any country.

Cavaliers in Parade.

"In this parade also were a large body of cavaliers and ladies dressed in the old Aztec and Spanish styles, richly decorated and well mounted. Some of the ladies were evidently enjoying their cigarettes. All rode astride.

"The streets were lined with military, and the sidewalks, with dense crowds, extending three to five miles. It is estimated that nearly 100,000 people witnessed these parades. One feature of the parades was unique. The hearty cheering of our own people for their President and other distinguished men was entirely absent in these demonstrations. Not a single cheer arose for any distinguished person during these entertaining and brilliant displays. There was an occasional cheer for the Rurales and a few others, but they were few and faint. For a constitutionally emotional people, it was strange and difficult to understand. Some say the Mexican has been drilled into the repression of his political enthusiasm. One party ventured an explanation that a large proportion of the people is dissatisfied with the Diaz methods of government.

Poorest Peon Welcome.

"Another remarkable feature of the parades, and also of the parks and public buildings, is the number of the poorest peons and others of the lower classes always to be found there. The peons are as welcome to the parks and public buildings as are the richest aristocrats; and the president himself lives in a modest building on a side street, nor has he enriched himself off his country, while possessing every opportunity to do so.

"The town is a cosmopolitan city. Nearly all nations of the earth are here represented, but the British, Spanish, German and American seem to predominate. The Russian, Italian, French, Turk and Arabian all find a home here. Probably in no city of the world are the extremes of wealth and poverty so apparent as in the streets of the City of Mexico. The dashing cavalier, the splendid horses and carriages, the luxurious autos, have a background of poor people so poor as to excite pity or disgust.

"Whatever the faults of the Diaz government may be, to my mind, there are three very important achievements which none but a strong and wise man could have accomplished.

"He has almost entirely cleared the country of bandits and robbers; he has raised the credit of the country from zero to almost equal that of the most favored nations; he is building a magnificent capital. If not already, it soon will be the most splendid capital of its size in the world."

N. Y. DEMOCRATS IN HANDS OF TAMMANY

ROCHESTER, N. Y., Sept. 29.—The final conference to decide what candidates' names shall be laid before the Democratic state convention tomorrow, began at midnight in the rooms of Charles F. Murphy, leader of Tammany hall. The two hours before this Mr. Murphy had spent in Tammany headquarters at the Whitcomb house "taking evidence." One after the other he received the candidates still in the field, or their representatives.

When he left the Whitcomb and went to his rooms at the Hotel Seneca, he was accompanied by Daniel J. Cohalan, J. Sargent Cram and National Committeeman Norman E. Mack. The word went around that this quartet with the possible later addition of other leaders, would continue the discussion of candidates and reach a decision if it took them all night.

Before the doors of his quarters closed, behind him the Tammany leader said:

"The situation is as I stated it to you at noon. There has been no concentration on any candidate or any two or three candidates."

Situation Still Open.

The inference from Mr. Murphy's assurance that the other leaders had failed to agree on a candidate was that at last he felt free to select his own. This might be Justice Victor Dowling, Herman A. Metz, Justice James W. Gerard, Justice Martin L. Keogh, Alton B. Parker or Edward M. Shepard. The news that Judge Parker's name was being considered and that Shepard was still in the running, was the surprise of the night.

The subcommittee on resolutions decided at a late hour tonight to refer all matters to a smaller subcommittee composed of Chairman Vansant Voord, Congressman Fitzgerald and John Quinn, which is to report tomorrow at 11 o'clock to the subcommittee and at noon the platform will be presented to the entire committee on resolutions.

It was stated that the platform will call for statewide direct primaries, but with no specific plan; direct nominations of United States senators; equal and uniform taxation, an employers liability plank and an income tax. The platform will contain an attack upon Theodore Roosevelt for his arraignment of the supreme court and will also denounce the administration of Governor Hughes for alleged extravagance.

Murphy in Control.

Norman E. Mack, chairman of the National Democratic committee admits that Murphy controls the situation. Out of 450 delegates he controls, with Kings county led by John H. McCooey of Brooklyn, and Erie led by William Fitzpatrick of Buffalo more than 200. Upstate leaders recognize tonight the hopelessness of effecting any coalition strong enough to oppose him with any show of success.

The problem that Murphy faces is one that needs all of his caution, experience and judgment. He must find a candidate who will be strong enough to run at least an even race with Henry L. Stimson, backed by Theodore Roosevelt; one who will command the support of Democrats of all shades of opinion and who can win the support of William Randolph Hearst, whose favor or disfavor may decide the day.

FOR A MODEL SERVANT

From a Poughkeepsie (N. Y.) Dispatch.

Because she had been a model servant, Kate Brown has received from her employer, Mrs. Julia De Windt Thompson, wife of Dr. Thompson of Ferris Lane, a suburb of Poughkeepsie, a gift of a new house, free and clear of all incumbrances, on a lot of ample size, next to the Thompson property. The deed conveying the property from Mrs. Thompson to Kate Brown was filed in the Dutchess county clerk's office today.

Mrs. Thompson sent for Benjamin Brevoort, a surveyor, sometime ago, and had him measure off a generous strip of land from her estate. She built a substantial and attractive house on the lot, and when it was all done she surprised Kate by walking into the kitchen and giving her the deed. The Thompsons have a New York city home.

Barnicle, ex-Athletic, is still clinging to the baseball ship. He is scraping out a living with Billy Hamilton's Lynn team.

Friday Specials

(Main Floor)

Jeanie Dust Caps, stripes and plain.. 25¢
75c and $1.00 Ribbon and Tape Girdle Corsets .... 35¢
$4.00 Outing Flannel Kimono Gown $2.75
Large full size Gingham Aprons..... 25¢
50c Boys' Silver Fleeced Sleepers, 4, 8 and 10 .... 25¢
50c and 75c Blue and Black Embroidered Ladies' Hose .... 35¢
Pearl Buttons (Seconds), dozen....... 1¢
Boys' Patent Leather, Ladies' Silk and Leather Belts; values to $1.00.... 15¢
Ladies' Silk, Leather, Web and Elastic Belts; values up to $1.25.......... 25¢
Willimantic 6-cord 200-yard Spool Cotton, all numbers, 6 for.......... 25¢
$1.50 Kid Gloves, fair range of colors, all sizes .... 80¢
Val and Torchon Lace Edges and Insertions, yard .... 03¢
Small Lot of Embroidery Edges, 25c to 50c values, up to 8 inches wide; special, yard .... 15¢
30c Bleached 9-4 Pepperell Sheeting.. 23¢
65c, 75c and $1.00 Drapery and Kimono Silks .... 35¢
32-inch New Plaid Dress Goods, 25c values .... 10¢
36-inch All Wool Panama Cloth, 50c values .... 30¢
$3.50 Outing Flannel Kimono Gowns $2.50
25c Belt Buckles and Pins.......... 15¢
Beauty Pins, 1 dozen on card, regular 10c card .... 5¢
39c to 50c Hat Pins; choice of assortment .... 25¢

Petticoats

Choice of our 75c Black Petticoats; two days .... 50¢
Choice of our $1.00 Black Petticoats, two days .... 79¢

Friday Specials

Suit Department

Ladies' $7.50 Silk Plaid Waists, something new, and for a two days' flyer. We price them at $4.98
Ladies' $6.50 Changeable Silk Waists, all color effects; choice.......... $4.45
New Boncle Cloth Suits; you should see the quality in them; all colors, $25.00
New Serge Suits, Novelty Goods Suits and Mannish Mixtures, all full silk linings, at $15.00, $16.50, $18.50 and $20.00

Shoe Department

Misses' Good School Shoes, high cut Napoleon style, black Dong. Kid. Patent Tips; sizes 11½ to 2....... $1.85
Sizes 8½ to 11 .... $1.50
Boys' $2.00 Good School Shoes, heavy soles, back stay and guaranteed to wear; choice $1.49
Misses' $1.75 Good, Solid Shoes, Tan, Blucher cut and button, sizes 11½ to 2 .... $1.39
Misses' Heavy Soles Dong. Kid, blucher cut and button Shoes, the kind that do not rip, sizes 11½ to 2, $1.50
Ladies' $3.00 Tan Oxfords......... $1.98
Ladies' $3.00 Patent Colt Oxfords.. $1.98
Ladies' $2.50 Dong. Kid Oxfords.. $1.98
Children's Broadwalk Strap Pumps, Tan and Patent Leather,
The sizes 8½ to 12.............. $1.20
The sizes 5 to 8 .... $1.10

Gents' Furnishings

Friday Only

Men's $1.50 Negligee Shirts....... $1.00
Men's 50c Four-in-hand Ties........ 35¢
Men's 35c Four-in-hand Ties........ 25¢
Men's $1.25 Outing Flannel Gowns... 98¢
Men's $1.50 Outing Flannel Gowns $1.15

The Colorado Springs Dry Goods Co.

120-122 South Tejon Street

10 CENTS 10 CENTS 10 CENTS

10 CENTS

6 BIG PICTURES For 10 Cents

at the

LYRIC THEATER

10 CENTS

Friday and Saturday

20 Votes May Be Cast With Each Admission Friday and Saturday Only

The Ladies and Children are especially invited to witness this bright, snappy program—nothing tedious about it—Don't forget your votes.

10 CENTS 10 CENTS 10 CENTS

LET US REBIND YOUR OLD BOOKS

Every home contains a few choice old books that have come loose from the bindings or leaves are falling out. Our up-to-date bindery can put these volumes in perfect condition either by resewing or rebinding. We will match bindings, if you desire, or put on entirely new style.

Prices That Will Please You.

Out West Printing and Stationery Co.

9-11 East Pikes Peak Avenue

NewspaperARCHIVE® NewspaperARCHIVE®

Gorton's Fine Clothes

For Autumn are now on exhibition in our cabinets: the totally different kind, exclusive in imported woolens; beautiful patterns, handsomely tailored, priced $40, $35, $30, $25, $20.

Specialists in good clothes.

Money Cheerfully Refunded. **Gorton's** (Co-ed Clothiers) 113 East Pikes Peak

ALLEGED RINGLEADERS HELD

Three Miners Charged With Inciting Riot Near Salida Wednesday Night.

SALIDA Sept 29—Wiley Champ, Samuel Jones and I Wing, miners at Monarch are locked up in the county jail at Buena Vista charged with being the ringleaders in the near-riot at that camp yesterday The men are also accused of dynamiting the cabin of a miner named Howland, who heard the men coming and escaped from the cabin before it was demolished

The trouble started at a dance Monday night when the miners began drinking Festivities were continued until Wednesday when the saloonkeeper who furnished the men with liquor insisted that they pay their bills The men, 18 in number, declared the owner of the saloon had overcharged them, and they "cleaned out" the place. They then secured dynamite from the powder house at the Madonna mine with which to blow up Howland's cabin After blowing up this cabin the rioters cut the telephone wires so that messages for assistance could not be sent to the sheriff at Buena Vista.

Mrs. James E. Martin, the $2,000,000 widow of New York, who was recently arrested for speeding at a 25-mile-an-hour pace through Long Island, and who when haled to court, did not have the money to pay the $20 fine She was about to be paroled, when she turned to her chauffeur, telling him she had only $17 of the amount needed. He flashed a great big roll of bills of high denomination, turning it all over to his mistress

BULWER LYTTON AND THE MEDIUM

From Lippott's Life

The possibility of communicating with his daughter's spirit attracted him to Home, the coarseness of one of Home's female clients began to repel him This lady, as Lytton used to tell the story, had been brought into converse with her departed husband's spirit

"Are you" she asked "quite 'appy, dear as 'appy as when you were with me?"

The reply came "Oh, far 'appier."

"Then indeed you must be in 'eaven" sighed the lady

"No," returned the gentleman, "I'm in 'ell"

HOTEL ARRIVALS

ALAMO

Mary Elliott, Grace Elliott Mt Vernon Ill, F F Freeman and wife Rogers Ark E P Clegg and wife, Tooele Utah; Laura Gibson, Loula Johnson, Kate Johnson, Susan Lampman, Marshalltown, Ia.; L D, Sheppard and wife, Creston, Colo, M. Y. Osborn, H. Albert Loveland W A Harsh, Pueblo, L Clapp Caty, N M; H. C Cohen, Chicago, S K. Wright, Boston Joe Wheeler, Fort Dodge A. G Schroer and wife, St. Louis, Mo; A R Kinne, Longmont, W. D Van Nastrom, Los Angeles, H W Raven and wife, C. W. Raven and wife, Chicago T F Hayner, New York, H R Safford, Chicago, C. S. Chamberlain, Denver, Sam Wilenchick, Chicago, M. S Ellenstein, Cincinnati, O.; M. Weetzenhoffer, St Louis, Louis Meyer, W L Mason, New York; Billy Oysters W. G Tripp Chas Van zant, G. W Arnold, F B Easterly, J. C Shultz, A N. Chamberlain, Mrs. Geo. W Morse, John Thielke, H. J. Hawley W J Brandt, E A. Flemming, C. A Bowers, M E. Doyle, C. S Rice, E B Simmons, M. Michelson and wife, C. V Cobb, F. L. Lincoln, Deenver, G. A Spear and wife, Greeley; A C Franklyn, New York, C P Barnes, Bellepointe, Pa; F Rouse and party, Rousse City; J Harper, Wichita, Kan., Horace Huron, Rock Island, Charles Taylor, Kansas City; Jos. Loner, Milwaukee W H. Harris, Cripple Creek, B. Smith, Evansville, Ill, D. A Cuttle and wife, Vancouver, B C., Mrs. V. P Welch, Fostonia, Ohio, Mrs. M E. Fisher New Orleans, Mrs M A Merrill, Ogden, Utah, M H. Cowan, Chicago, D. D. Northup, Denver

ACACIA

A N Cotler, Denver, W. Earl Hall, Georgetown, J. W. Brashford, Pekin, China, J B Trimble, Storm Lake, Ia., Geo R. Collin, Chicago; W. E. Peters, F A Peters, D W. Campbell, Denver; F. W. Sherman G W Stockham, Sedwich, Colo; W. T. Johnson, Julesburg, F L Hedrick, Seattle; A. R. Potter, Detroit; A N. Neese, Memphis, John Ostrom, Wm H. Ostrom, Chicago; C. E. Taylor, New York, L. A Ward, Denver, C. A Adams and wife, Miss Helen Adams Master Jas Adams, Boston, A E Sterritt, Mrs A E Sterritt, Chicago, Louise A Koelmel Mr and Mrs A Koelmel, Chicago John Hagan Miss Hagan Cincinnati A H Harper Kansas City, Mo, Robt. Smith, [illegible] Smith, Danville, Ill.; A. R. Payne, Chicago, Lyman E Hyde, Omaha; J J. Tate, Omaha

ALTA VISTA

W L. Jackson Belvidere Ill, Lena M. Meehan, Indianapolis G K Fagin, Lathrop, Mo., D. S Wageley, Denver, R. M McCullay and wife, Pomeroy, Ia Geo H Bunce, wife and son, Leavenworth, Kan; J. Annie Coleman, Seattle, Wash; C. R Walleck and wife, French Lick, Ind., B S Payne and wife, Pierre, S. D.; T J Rogers, Liberty, Mo H J Trimble, Miss Nellie Trimble, Washington, Ark Fred J Rissner and wife St Louis, A Thompson and wife Gallatin, Mo E F. Parker Roebuck, S C, E Powers and wife, Carthage, Mo E. E. Buskin, Wall Lake, La.

SPALDING

Chas Sparks Goodland Kan F E Hayden Granite Colo; H Clark, Detroit Mich, A Thompson, Dallas, Tex., R. H Thomas, Terre Haute, Ind A Casey, Portland, Ore Will Smith Moberly, Mo, T J Chamberlain Kansas City; Chas Jones, Hutchinson Kan

A STOCK EXCHANGE ON THE BOARDWALK

From the Philadelphia Bulletin.

ATLANTIC CITY, N J—Atlantic City is about to have a stock exchange of its own, where would-be bulls and bears can speculate on the market to their hearts content Inconspicuously located on the second floor of a building at Maryland avenue and the Boardwalk, with only one small sign to attract the passerby, the exchange has not opened yet for business, but has all the paraphernalia in place and is a miniature edition of the Philadelphia exchange

END OF PASSION PLAY THIS WEEK

WILL NOT BE PRESENTED AGAIN UNTIL 1920.

Oberammergau Villagers Dissatisfied and Want Changes for Visitors.

By FREDERIC J. HASKIN.

With the final performance of the 1910 Passion Play this week the little Bavarian village of Oberammergau goes to sleep for another decade It will only come into the public eye again in 1919 when the first rumors of the great religious spectacle of 1920 begin to be heard and the Passion Play committee meets and elects from among the simple villagers the Christus the Caiaphas, the St John, the Mary Magdalene, the thieves, the prophets and all the other principals who take part in the decennial celebration of The deliverance of the community from a plague of the Middle Ages.

When the plays are formulated for the Passion Play of 1920 there will be many changes in the methods of management for the Oberammergauerites have promised to profit by some of the unfortunate experiences of the last five months It is probable that the contract with tourists' agencies, who controlled the booking arrangements this year, will be materially modified in 1920, for great has been the dissatisfaction, not only on the part of visitors, but among the inhabitants themselves who feel aggrieved at the lack of comfort with which the spectators have had to contend.

This is the first season that the Oberammergau villagers have allowed agencies to make reservations for the Passion Play. Heretofore all negotiations have been conducted with the villagers direct, but this year the prospective spectator was permitted to go to a tourist office in London or to branches in any of the great continental cities, and ask that reservation be made. The tourist offices upon receiving advices from Oberammergau, supplied the applicant with a slip giving the name of the villager with whom he was to find accommodations in the little town nestling in a hollow among the hills, on the banks of the river Ammer.

System the Keynote.

Getting off the crowded train from the city of Munich, the visitor, his slip in hand, applied at the tourist office at the railroad station. There he was supplied with credentials to his Oberammergau host. Turning to leave the station he was accosted by one only one of a large number of long-haired boys who stood silently at the elbow of each visitor while he was talking with the agent The boy heard the name of the villager at whose house the stranger was to stop and as the latter turned from the office the boy queried. "Herr 's?" When the answer was yet the boy quietly offered to take suit cases and bags, and trudging slowly ahead through the main street crowded with people, conducted the sightseer to his host's home. There he found spotlessly clean quarters which varied in size and comforts according to the price paid—from $3 to $6.25 a-day. The rules of the village were that the visitor must stay at least two days in the town, the night preceding and the night of the play Whether he remained the night of the play or rushed back to Munich after 6 o'clock, he must pay for the two days, otherwise he could not have been sure of securing his seat at the performance.

The best seats in the vast theater, were sold for $2.50 and they were not in the front rows The seats very near the stage are not considered desirable, because there is seldom a day in Oberammergau without rain Sometimes it is a very gentle shower and on other occasions it comes down in torrents Those who sit near the front are subjected to all the discomforts of a downpour in the open without protection, for the theater is a vast auditorium with only three walls. The stage is in the open and the rain beats into the faces of the spectators who are seated nearest the orchestra. The Oberammergau theater ushers allow no one to raise an umbrella during the performance. If the rain is uncomfortable the only recourse is to leave the building The actors are not deterred by deluges. Their costumes are of rich velvet, silks and satins, but they have no thought for these.

No Thoughts for Elements.

They come upon the stage apparently unconscious of all unfavorable weather conditions. It frequently happened during the season just closed that rains and thunderstorms came at what seemed to be most auspicious dramatic moments. On numerous occasions during the crucifixion scene there would flash from lowering clouds the vivid tongue of lightning which would illumine the deathlike pallor of the Christus and the boom of reverberating thunder as it echoed from mountain to mountain seemed as if the elements were in league with the simple peasants in giving impressiveness to their performance.

The audiences at Oberammergau were as interesting as were the performers A large percentage of those who witnessed the plays were American tourists who were accustomed to applauding all stage performance of merit But in the vast amphitheater at Oberammergau there was no applause, even after the most tragic and moving scenes The whole people seemed to be imbued with the reality of the drama and the sincerity of those who watched was the best answer to the oft repeated question "Are the Oberammergau players sincere?"

The great scene is of course, the crucifixion The player who impersonates the Christ is suspended from the cross for from 15 to 20 minutes No things are visible The body seems held on the cross by the nails which are pointed on the hands and feet The figure is clad in flesh colored tights with a white cloth about the loins as seen in all paintings of the crucifixion The great shock of the scene comes when the Roman soldiers climb up to the crosses of the thieves and strike their limbs with stuffed clubs. The bodies crumble. As the soldiers approach the central cross a messenger arrives from the Pilate announcing that the bones of the Nazarene are not to be broken. Whereupon a soldier seizes a spear and moves toward the suspended figure. The average spectator continues to look because he feels that there will be only the semblance of a stroke. What is his horror when he sees the spear thrust into the side of the central figure There is a sudden frightful spurt of blood and a gasp of suffering from the thousands of spectators. The scene is terrifyingly realistic The illusion is carried out by having concealed under the tights a small bag of red fluid just over the heart. When when this is punctured there is the gush of "blood" which make one feel that a human life is actually being taken.

Another Impressive Scene.

Another impressive scene is the one in which the Nazarene is persecuted by the soldiers. Seated on a small stool and clad in a robe of royal red, the Man is scoffed at, spit upon and slapped by His tormentors. Then there is brought forth the crown of thorns. It is placed upon His head and four soldiers seize two long bars. They cross these over His head and one at each end, they press the thorns down upon His brow. A shudder of pain passes over the face of the tormented one as He turns His head to the right, and then the figure wilts slightly under the stress of physical suffering.

Anton Lang, who played the part of the Christus this year and also in 1900, is a quiet, unassuming individual who seems to be embarrassed by the curiosity which the visitors manifest toward him An incident which occurred one August afternoon, will serve to show his objection to the "limelight." A party of two or three was in his shop buying postcards and pottery, which he makes at his own wheel As he stood behind his counter showing his wares a group of four or five spectators gathered at the window and began to stare at the man who, on the following day, was to impersonate the Savior He seemed to be more or less troubled for a few moments and then quietly asked one of his customers if he would object to drawing down the shades as "I do not like for people to stare."

Lang in his home is a kindly, cordial host and greets the visitor with a warm handshake He speaks excellent English, with scarcely an accent. During the last five months the central figure of the town has been greatly oppressed, however, by the numerous visitors who called with the sole purpose of shaking hands so they could "tell the folks back home"

Some criticism was voiced this year against the acting of the beautiful young Ottilie Zwink, daughter of Johann Zwink, who plays Judas. Fraulein Zwink was the Virgin Mary, and it was urged in many quarters that an older woman and one who had a wider experience in life would have realized the acting value of the part more fully. But the average spectator failed to take into consideration one of the tenets of the Oberammergau Passion Play committee, that no married woman shall ever take the part of either of the Marys

No wigs are permitted to be worn by the Passion Players and no make-up is allowed. Those who hope to take part in the performance allow their hair to go unshorn for three years prior to the first presentation. Next week the village barber of Oberammergau will have his hands full, and every mother will take up her scissors with relief and trim away the locks of hair which have been such a care to her and to her children who have taken part in the tableaux and in the mob scenes of the Passion Play of 1910.

Representative H. J. C. Beckmeyer, who appeared yesterday before the senatorial committee investigating the bribery charges made in connection with the election of United States Senator William Lorimer of Illinois. Beckemeyer, who is a Democrat and voted for Lorimer, testified that he received $1,000.

SPECIAL NOTICE TO FACTORY PIANO BOND HOLDERS

Remember, Saturday is the last day your Factory Piano Bond can be honored by us. A great many critical buyers from all over Colorado and the Middle West are purchasing their pianos now.

If you have not visited our warerooms, you are surely missing the greatest opportunity you will ever have to get a standard make piano at a very small cost. Factory Representatives will be with us only until

Saturday Night, 10 o'Clock, Oct. 1st

After that date your Bond will be void.

New Pianos Now $250 and Up

Chicago and New York City Prices

Store Open Evenings Until 9 O'Clock — Easy Payments Accepted

J. D. HILTBRAND PIANO CO.

125 N. TEJON ST. PHONE MAIN 913. COLORADO SPRINGS, COLO.

No More Wrinkles

I have a remedy that will speedily eradicate any case of wrinkles no matter how bad or what the cause. It makes old faces look young, removes all lines and wrinkles, corrects flabby or withered skin, makes thin faces plump, fills out hollow cheeks, will develop any part of the body round and full without any massaging.

Call at my parlors and I will explain fully and convince you.

Miss N. E. Johnson

Phone 687. 324 N. Tejon

THE REED INVESTMENT CO.

Western Investments

Reed Block Colorado Springs, Colorado

HOTEL MARTINIQUE

BROADWAY AND 32D STS., N. Y. HERALD SQUARE, N. Y. CITY

THE LEADING HOSTELRY IN NEW YORK. THE HIGHEST CLASS OF ACCOMMODATIONS AT MODERATE RATES

TRANSIENT RATES [illegible]

Rooms and Suites by the Month or Year at attractive rates

THE MOST REFINED AND POPULAR PUBLIC DINING ROOMS IN THE CITY.

WILLIAM TAYLOR & SON (INC.)

DR. PIERCE'S GOLDEN MEDICAL DISCOVERY FOR THE BLOOD, LIVER, LUNGS.

CASTORIA

For Infants and Children.

The Kind You Have Always Bought

Bears the Signature of Chas. H. Fletcher

No One Will Dispute

the deliciousness of your gems, biscuits, cakes always light enough to almost melt in the mouth—if you use Rumford Baking Powder. It raises right—makes your food light and of the finest texture. You can depend every time on

The High Quality of

this wholesome powder It returns to flour the nutritious qualities taken out in the milling—that's all It is a help to flavor, health and to economy—25 cents a pound is the price of

Rumford

THE WHOLESOME BAKING POWDER

40 Years of Success

For over 40 years Dr. Pierce's Family Medicines have kept the lead and still stand in the front rank as curative agents.

They are little advertised now, as compared with many others, resting, as they do for popularity upon their many years of marvelous cures and the grateful friends they have made.

ASK YOUR NEIGHBORS

They must know of many cures of bad cases of Female Weakness and Kindred Ailments of Women due to the use of

Dr. Pierce's Favorite Prescription

IT MAKES WEAK WOMEN STRONG, SICK WOMEN WELL.

It's the only advertised medicine for woman's ills which contains neither alcohol (which to most women is worse than rankest poison) nor habit-forming, or injurious drugs and the makers of which are not afraid to print all its ingredients on its outside wrapper. Is that not significant?

Behind Dr. Pierce's Medicines stands the Invalids' Hotel and Surgical Institute, at Buffalo, thoroughly equipped and with a Staff of Skilled Specialists to treat the most difficult cases of Chronic Diseases whether requiring Medical or Surgical skill for their cure. Write for free

COMMON SENSE GUIDE BOOK.

Dr. Pierce's Golden Medical Discovery

Is equally renowned for its many cures of Stomach Weakness, Indigestion, Torpid, or Lazy, Liver and kindred derangements, as well as for Blood and Skin affections. In many ailments of women the combined use of these two medicines is advised.

It's only a dishonest dealer, here and there, that will attempt to persuade you to accept a secret nostrum in place of these time-proven remedies OF KNOWN COMPOSITION. Resent the insult to your intelligence and trade elsewhere.

World's Dispensary Medical Association, R. V. Pierce, M. D., President, Buffalo, N. Y.

NEWSPAPER ARCHIVE®

HIE ye here for Hats.
For dressy, individual, exclusive hats for snappy, nobby, clear cut styles.

For business men, professional men, college men, and for all men who desire decisive style, superior workmanship and Perkins-Shearer quality. At

$3.00, $4.00 and $5.00

Perkins-Shearer Co

A small boy

with an ordinary jackknife can take a watch apart. It doesn't require a great amount of skill to dissect a watch and to thoroughly clean each part. It does take time and a lot of "wacthmakers" won't take that.

The skill acquired by years of experience and a thorough practical and theoretical knowledge of watch mechanisms is required to put a watch together and adjust each part to make the most of the time-keeping qualities of the watch.

We take time enough to put each separate part of your watch through five distinct cleaning processes, which remove every speck of dust and dirt and every trace of old oil. We then put the watch together, oil it carefully and adjust it so that it goes to you in the best possible condition and prepared to give you the best time-keeping service you ever had from it.

For the average watch we charge a dollar and a half for cleaning and adjusting, and it should be done every year. It increases the efficiency of your watch and prolongs its life.

Ashby & Co.

THE MODERN SHOE SHOP.

Men's Sewed Soles 75c

'Phone Main 1276.
Quick and First-Class Work at Moderate Prices.

SANTA CATALINA ISLAND CALIFORNIA
World Famous
Summer and winter resort. Dry marine climate. No fog. Ideal for sport or rest. Best fishing in the world. Excellent hotel. Write for booklet.
BANNING CO.
104 P. E. Bldg., Los Angeles, Cal.

OLD SHOES MADE NEW
By the Only Goodyear System in the City

Sewed Soles 75c

Work called for and delivered.
ELECTRIC SHOE FACTORY
Main 1853. 20 E. Huerfano St.

The purity and general excellent quality of our

Milk and Cream

recommends itself to those who want the best. It is always the same and always the best for you.

Sinton-Rustic Home Dairy Co.
PHONE 442 419 S. EL PASO

HAVE TODAY, WITH DETERMINATION TO LAND BIG CONGRESS

Confident in their ability to land the next National Dry Farming congress for Colorado Springs, the delegates from this city and vicinity will leave here this afternoon for Spokane, Wash., where this year's sessions will open next week. Some of the boosters for this section have already gone on, among them being Mr and Mrs. W. W. Williamson, the Rev. E. Evans-Carrington and John Lennox.

Other delegates are: Colorado Springs, D. V. Donaldson, chairman; W. S. Dunning, J. P. Madden, B. A. Banta, A. J. Lawton, W. H. Cundey and A. W. Henderson. Mrs. Henderson will accompany her husband.

El Paso county: T. E. Stover, Surber; A. J. Henbest, Calhan.

A large delegation, also pledged to Colorado Springs, will go from Denver, headed by C. R. Root, one of the most influential members of the congress and G. W. Martin of the Rock Island railroad.

In addition, who will probably leave Denver in a special car tonight, A. M. Axelson of Haxtun, Colo., and R. Parsons, of Parker, Colo., both of whom are successful dry farmers, and who will have big exhibits at the congress, are already in Spokane, where they will boost for Colorado Springs for the 1911 meeting.

Dunbar Carpenter, who left for the northwest several weeks ago, wired Secretary Henderson of the Chamber of Confidence that he will be present at the meeting. Mr Carpenter's presence will be an added source of strength to the energetic and active campaign of the Springs people.

The delegates all carry maps of the western country, showing how this city is the center of the dry farming sections of the United States, and in addition, are supplied with all sorts of literature having to do with Colorado Springs' attractions and ability to take care of such a large convention. A the several meetings which have been held here, the plan of campaign for the delegates, individually and collectively, has been thoroughly mapped out, and they will go on the floor of the convention prepared to win the fight which means so much to the people and the interests of this section.

To Throw Rays of Searchlight From Peak to Capital

As a part of the big statewide electrical celebration attendant upon the opening of the electric show in Denver October 8 to 15, Manager George B. Tripp of the Colorado Springs Light, Heat and Power company will try to throw a big beam of light into Denver from the top of Pikes Peak, using one of the company's powerful searchlights for the purpose. The matter has not been quite settled with President C. W. Sells of the Cog road, but it is thought extremely probable that this novel feature will be undertaken. Coincident with the flashing of the beam into the streets of Denver, 75 miles away the thoroughfares of the state's capital will blaze forth with thousands of electric lights of all sizes.

LIBRARY BOARD WINS OUT IN CONTROVERSY

Yesterday's meeting between the library board and the Mayor did not develop into the controversy that had been prophesied. Instead, the board and Mayor Avery reached an amicable understanding as to the payment by the city of the running expenses incurred by the library management, and that was all there was to the meeting.

It was pointed out that as the public library operates under a state law, has no representative in the City Council, and is not under the jurisdiction of the commissioners, that it is not compelled to submit a request for money in amounts above $50, as all city departments are obliged to do. At its meetings the library board passed a resolution along the same lines adopted by the City Council, which provides that the city auditor be directed to draw warrants on the library fund upon presentation to him of properly authenticated vouchers of the library directors.

DEAN PASSES THROUGH CITY IN PRIVATE CAR

J. W. Dean, who recently resigned his position as general superintendent of the Colorado lines of the Rio Grande railroad passed through Colorado Springs yesterday in his private car en route from Pueblo to Denver. His resignation takes effect October 1.

Mr Dean who has been with the Gould railroads for the last five years, was promoted from the ranks for efficient service and has made an excellent record during his term as general superintendent to which office he was appointed last November.

BIG RALLY BY REPUBLICANS ON SATURDAY

Postals sent out last night to every precinct committeeman of the Republican party in El Paso county tell of a big rally and precinct organization meeting to be held in the district court room at the court house next Saturday night. Secretary William A. Scully of the county central committee is trying to have every precinct committeeman and committee woman present at the meeting, which will be enlivened by some good political speeches by prominent members of the party.

Secretary Scully declared last night that the gathering will not confine itself wholly to outlining methods of work in the precincts, but that it will also be a big ratification meeting, to which all Republicans in the entire county are invited. If the political meetings held recently in this city are any criterion, a record-breaking attendance will be present.

Chairman Schreiber of the county central committee returned last night from Denver, where he conferred with some of the state leaders of the party.

Y.W.C.A. OPENING IS GREAT SUCCESS

The season of 1910-11 for the Young Women's Christian association of Colorado Springs was auspiciously inaugurated last night with "open house" in their enlarged downtown quarters, 220 DeGraff building. The attendance was over 300, and the board of managers, who were present to welcome the guests, are highly pleased with the interest manifested. In the large assembly room, which does duty through the day as a reception and dining room, light refreshments were served, with the following presiding at the table: Mrs. James H. Sinclair, Mrs. William W. Arnold, Mrs. Harry H. Seldomridge and Mrs. William C. Robinson, assisted by other members of the board of managers and young lady members of the Y. W. C. A.

Miss Ellen T. Brinley, president of the board made a few informal remarks, and Miss Marguerite Dice, general secretary, gave a resume of the class work, clubs, Bible study, vesper services and other general information in regard to the association.

The pleasure of those attending this reception, which took the place of the usual rally, was enhanced by the fact that Colorado Springs' gifted young contralto, Miss Anne Roberts, delayed her departure for the east a day that she might attend and sing some of the songs that have made her stay in her home city so noteworthy. She gave in the first group a selection from the opera of "Carmen" and some French songs, and, in the second, Nevin's "The Rosary," a plantation ditty, two old Scotch songs and a Neapolitan selection.

THAT GREEK MET GREEK IS PROVED BY NAMES

Greek met Greek in unpoetic style yesterday afternoon, when Peter Pullos caused the arrest, on a charge of larceny, of a fellow-countryman, Gust Gachios.

The story unfolded in Justice Toombs' court by the halting tongue of Pullos savored strongly of peonage practice by the younger and more Americanized Gachios. The latter conducts a shoe-shining parlor on South Tejon street, and, it is alleged, retains $52 wages due Pullos. Judge Toombs and the attorneys were unable to unravel the tangled threads of the story yesterday, and the case is to be continued today. Gachios is out on bond.

NO RATE WAR; CUT MADE TO ASSIST THE LESSEES

That the recent cut in rates by the reduction plants of this vicinity does not point to a rate war, but that the reduction was made to assist the Cripple Creek lessees and stimulate production, is the report from the general offices of the companies concerned.

FIRST KNIGHTS TEMPLAR DANCE IS BIG SUCCESS

Under the auspices of the Knights Templar, the first Masonic dance of the season was held at the temple last night. There was a good attendance, and all expressed themselves as having a splendid time. Dancing began at 9 o'clock and continued until midnight. Light refreshments were served at intermission. Many nonmembers enjoyed the hospitality of the Masons.

DRUNKENNESS CURABLE

Drunkenness is no longer considered a crime, eminent scientists and physicians have agreed that it is a disease and must be treated as such.

The home treatment that has been used for a number of years, and is highly successful, is Orrine. It is sold under a positive guarantee that if it does not effect a cure your money will be refunded. When desiring to give secretly purchase Orrine No. 1 and if patient will take treatment Orrine No. 2, should be given. Orrine costs but $1 per box. Mailed on receipt of price. Write for free booklet on "Drunkenness." The Orrine Co., 419 Orrine Building, Washington, D. C. Sold in this city by D. J. Butcher Drug Co., corner Pikes Peak and Nevada Ave.

ALL REPUBLICANS SHOULD REGISTER; CHICANERY FEARED

Republicans in charge of the present campaign are planning to offset an extremely light registration, especially in the north end of the city, thought to be largely due to Democratic members of the different registration boards. They claim that in precincts where the Republicans are largely in the majority, the Democratic registrar willfully absents himself, so that the Republican member cannot perform his duties.

In order for this chicanery to be nullified, it will be necessary for every Republican voter to see to it that he is registered at one of the two times when he can be enrolled by the board sitting in special session, in each precinct. The first opportunity will be on October 4, and the second on October 10. The Democratic politicians are planning to get in all their party members who are not registered on those two days, and it is incumbent upon every Republican voter to see that his name is on the rolls. A light registration is always to the advantage of the Democrats.

Volunteers to aid in the work of rounding up all those who are not yet registered are badly needed, and it is the hope of the leaders of the party that before the two registration days roll around, every precinct will have its organization perfected to the end that an unusually large number of Republican names may be on the list of qualified voters.

NOTICE.

On and after October 1, the barber shops of the city will open at 8 a. m. and close at 7 p. m.

Manitou and Pueblo mineral waters delivered. Phone 581.

HAVE THE NEW 30-40 STEARNS DEMONSTRATED TO YOU TODAY OR TOMORROW AT MARKSHEFFEL'S.

Pickling Time "Spice"

The time when the quality of Spices must be absolutely

Reliable.

The word PURE by no means tells the whole story. Pepper that is ground from low-grade, immature pepper berries is worse than worthless as far as strength and flavor are concerned. And yet such a pepper may truthfully be branded "pure," AND SO WITH all other spices. We buy and sell only the world's best grades of cleaned spices spices that have matured on the trees and are, in consequence, full of that essential oil which is the life, flavor and strength of the spice. Ground Berry, Bark, Bud or Root, all absolutely RELIABLE.

Dern Tea and Coffee Co.
29 S. Tejon. Phone 575

Wilbur's

"Double Wear" Silk Ties

Tubular woven, heavy silk four-in-hand styles, suitable for men's or women's wear. Shown in black, white and a line of colors and two-tone effects. Sold regularly at prices ranging from 35c to 50c each.

Friday and Saturday,

22c each

NOW

Is the best time to select fall and winter garments and millinery. All stocks at their best. Visit our children's department.

Star Ranch in the Pines

Most attractive winter rates now on. An automobile will call for you free of charge if you wish to investigate the ranch. Phone Red 992 or address

Star Ranch in the Pines
Colorado Springs

Hibbard and Co.

End of Month Sale

FRIDAY, SEPT. 30. Every small group in the Hibbard store no matter how new or seasonable bears a special low price in order to make the last day of this end-of-month sale a memorable one. Many of the special groups advertised in yesterday's papers were partly or entirely sold out.

A bulletin of some of the big values still in fairly complete order, but we warn you not to be disappointed at not finding these in complete range of sizes, colors or styles; it is just these deficiencies that induced us to sacrifice them at such remarkably low prices.

Toilet Goods, Stationery, Gloves, Neckwear, Veilings, H'dk'fs, etc.

39c Silver Plated Button Hooks, Paper Cutters, etc. 29c
65c and 75c Belt Pins, Buckles, Brooches 39c
35c and 50c Belt Pins, Buckles, Brooches 27c
$1.25 and $1.75 Belt Pins 95c
17c Rubber Dressing Comb 11c
10c Collar Supporter 5c
25c Taffeta Ribbons 17c
25c Colgate's Tooth Powder 15c
50c Creme L'Anfre Face Cream 29c
25c Sanitol Tooth Powder and Paste 18c
89c Rubber Gloves, pair 50c
50c Rubber Gloves 39c
29c Woodland Violet Witch Hazel 19c
21c Bradley's Violet Witch Hazel 15c
50c Pozzoni's Face Powder 33c
$1.15 to $1.50 Odd Lot of Leather Gloves 89c
35c Women's White Golf Gloves 17c
Children's 12 1-2c Heavy Stockings 9c
Women's 50c Tan Silk Lisle Hose 29c
69c Silk Stock Collars 21c
25c Embroidered Linen Collars 11c
Faber's Lead Pencils ..... 6 for 5c
35c Box Stationery 21c
5c Ruled or Plain Tablets 3c
5c Stenographers' Note Books ..... 2 for 5c
35c Embroidery Flouncings 14c
5c Val. Lace Edgings and Insertion 3c
25c and 35c Net Veilings, yard 11c
25c Linen Initial Handkerchiefs 17c
30c to 75c Venice Lace Bands ..... Half Price

Silks, Dress Goods, Linens, Blankets and Cotton Fabrics

All Silk Remnants, two days, Half Price
$1.35 Silk Serge, yard 62c
$1.00 Imperial Silks 59c
75c Shedwater Foulards 39c
$3.00 Broadcloths, yard $1.50
$1.00 Prunella Cloth 69c
$1.00 Panamas 77c
$1.50 Dress Goods, fancies 97c
$1.25 Linen Table Damasks 97c
$2.00 Linen Napkins, dozen $1.69
15c Huck Towels 11c
39c Dresser Scarfs or Squares 25c
$1.75 Heavy Cotton Blankets $1.29
19c-25c Mercerized Poplins 11c
18c Flannelettes 12c
15c Curtain Swiss 11c

Suits, Waists, Undermuslins, Art Goods, Corsets, Millinery, Etc.

$20-$25 Tailored Suits, broken lines $17
$2.50 to $5.75 Net and Silk Waists $1.95
Sample Line of Art Goods ..... Half Price
$1.00-$1.50 White Shirt Waists 39c
$5.00 to $7.50 New Fall Trimmed Hats $3.75
$1.00-$1.25 Slip over Gowns 79c
$1.75 and $2.95 Slip-over Gowns $1.39
$2.50 Combination Suits of Nainsook 95c
$3.00 Comb. Corset Cover and Drawers 89c
$2.75 House Dresses 89c
$1.00 Batiste Corsets, medium bust 79c
$1.50 Batiste Corsets, double supporters 90c

Couch Covers, Rugs, Portieres, Pillows

$18 Silk Velour Portieres $9.50
$15 All Silk Portieres $9.50
$3.00 Tapestry Portieres $1.95
$4.50 Couch Covers $2.50
$3.00 Tapestry Couch Covers $1.95
$10 Arabian Room Rugs $4.50
$10 Wool Fibre Room Rugs $7.50
75c Feather Pillows 59c

THE WORK OF OUR OWN SHOPS

FOR REAL LUXURY
Our hand-made
DAVENPORTS
and
EASY CHAIRS
Cannot be excelled for comfort and service, and certainly are not equalled by any of the widely advertised factories.

Antique Furniture

Is so greatly prized that our expert cabinet makers and furnishers always have some valuable antiques on hand. We guarantee entire satisfaction for all work of our shops.

Superior Box Springs, Mattresses and Cushions.

FRED S. TUCKER FURNITURE CO.
106-108 N. TEJON STREET. COLORADO SPRINGS

Cheap Round Trip

HOMESEEKERS RATES

OCTOBER 4th

To Texas, New Mexico, Old Mexico

via COLORADO & SOUTHERN RY.

Two Through Trains Daily to Texas
Liberal Limits and Stopovers

Call at City Office, 119 E. Pikes Peak ave., or Phone Main 164 for full particulars

Information Gladly Furnished

Gazette---60c per Month

NEWSPAPER ARCHIVE®

NO DYSPEPSIA, STOMACH GAS OR INDIGESTION

Your Out-of-Order Stomach Feels Fine Five Minutes After Taking a Little Diapepsin.

Every year regularly more than a million stomach sufferers in the United States, England and Canada take Pape's Diapepsin, and realize not only immediate, but lasting relief.

This harmless preparation will digest anything you eat and overcome a sour, gassy or out-of-order stomach five minutes afterwards.

If your meals don't fit comfortably, or what you eat lies like a lump of lead in your stomach, or if you have heartburn, that is a sign of indigestion.

Get from your Pharmacist a 50-cent case of Pape's Diapepsin and take a dose just as soon as you can. There will be no sour risings, no belching of undigested food mixed with acid, no stomach gas or heartburn fullness or heavy feeling in the stomach, Nausea, Debilitating Headaches, Dizziness or Intestinal griping. This will all go and, besides there will be no sour food left over in the stomach to poison your breath with fetid odors.

Pape's Diapepsin is a certain cure for out-of-order stomachs, because it takes hold of your food and digests it just the same as if your stomach wasn't there.

Relief in five minutes from all stomach misery is waiting for you at any drug store.

These large 50-cent cases contain more than sufficient to thoroughly cure almost any case of Dyspepsia, Indigestion or any other stomach disorder.

Colorado City News

BOND ISSUE IS CARRIED BY A VOTE 43 TO 1

By a vote of 43 to 1, the election on the proposed issue to refund $45,000 worth of school bonds carried yesterday. The school board will begin steps at once to refund these bonds which action will save the district about $1,300 interest annually. Although little interest was shown, business men and property owners were anxious to have the proposition go through, and saw to it that there were enough votes to carry the election.

COLORADO CITY NEWS NOTES.

A full line of stationery, cigars and notions at C. M. Sherman's.

Permanent and transient boarders. Good table a specialty at the Brookside hotel.

A daughter was born Tuesday evening to Mr. and Mrs. Brady Corp of 329 Jackson avenue.

Mr. and Mrs. Charles Zaring of the south side are parents of a son, born yesterday morning.

Miss Bertha Pullen and Miss Minnie Lovell of Falcon, new arrivals in the city, will spend the winter here.

W. T. Lyons, formerly with the Thrasher Grocery company, left yesterday for Carlton Mo., to live.

V. D. Phelan of 312 Colorado avenue, leaves today for Springfield, Mo., on a Texas trip, and also to visit relatives.

The Ladies' Missionary society of the Baptist church met yesterday afternoon with Mrs. A. F. Griffin at 1106 Colorado avenue.

Mrs. James Starr entertained about 30 friends Wednesday evening at her home, 1013 Lincoln avenue, in honor of her 67th birthday.

David Ehrlich of the Foote Grocery company, was taken to the Deaconess hospital yesterday morning, seriously ill with typhoid fever.

The Ute theater on Colorado avenue, between Sixth and Seventh streets, will reopen for the season tomorrow evening.

F. H. Jeffreys, formerly of Manitou, has removed to this city to make his home. He will open a photograph gallery here in a few days.

The senior class of the High school will give a musical and literary program this afternoon in the building, for the entire school. An elaborate program has been prepared.

William Snelling, charged with the theft of six pairs of shoes from the Colorado Midland railroad last March, will be given a hearing this afternoon in Justice Russell's court.

J. W. Jackson and family leave the first of next week for Oregon, where they will make their home. They returned yesterday from a visit with relatives in Pueblo.

The Christian Sunday school, about 160 strong, will leave tomorrow morning at 9 o'clock for an all day picnic at Stratton park, the annual affair of the organization. A special car will be provided, and refreshments will be served.

A number of business and professional men of the city expect to leave Sunday for the deer district near Woodland Park, where the game is reported plentiful this year.

Mrs. Frank Drew and Mrs. C. B. Oren entertained Tuesday evening at the home of the latter for Mrs. J. Neiswinter of Brighton, Colo., a former resident of Colorado City. About 20 friends of the guest of honor were present.

The South Side Improvement society met Wednesday afternoon with Mrs. M. Gillespie on the corner of Ehrich and South First street, for the first session of the fall. Another meeting will be held soon to discuss plans for the winter.

The Woodmen of the World will give a stag banquet this evening at their rooms, as a sort of "get together" meeting for the fall season. An elaborate luncheon will be served and plans will be made for the next Nemdoow, which will probably be held the latter part of November.

The tennis courts on the corner of Third street and Colorado avenue have been completed by members of the High school tennis club, and a tournament is being arranged. Professor Best has the matter in charge. The school is developing some fast players, and plans are in progress to challenge the secondary schools of the Pikes Peak region.

Societies and Clubs

Mrs. Ashton's section of the First Baptist church will meet this afternoon with Mrs. Bryant, 519 North Weber street.

The Royal Messengers of the First Presbyterian Sunday school will give a reception in the church parlors this evening, to the Sunday school teachers and college students.

Section Four of the First Christian church meets this afternoon with Mrs. Skinner, 115 East Las Animas street.

The Dorcas society of the Swedish Lutheran church meets this afternoon with Mrs. L. A. Swanson at 220 North Walnut street.

There will be a special communication of El Paso lodge 13, A. F. and A. M. tonight at Masonic temple, for work in the Master Mason's degree.

TRAIN

For the Cripple Creek trip leaves 10:40 a. m. Gets back 6:05 p. m.

Personal Mention

Mr. and Mrs. Frank Cotten have returned from a trip over the Moffat road.

Dr. E. L. Timmons left yesterday afternoon for a week's hunting trip on the Moffat road.

Russell R. Cunningham of Lake Charles, La., a nephew of Judge L. W. Cunningham of this city, is a new arrival here, where he is attending High School.

J. H. Baker and family left last night for Los Angeles and Long Beach, Cal., where they will spend some time. Mrs. Baker and the children will spend about a year on the coast and Mr. Baker returns in two weeks to take up his duties as auditor of the Colorado Title and Trust company.

Street Railway Men! This Watch

has no superior! Strong, compact and absolutely accurate, it is a standard timekeeper always dependable. Go to the nearest jeweler's, and examine its *17 jewels*, which protect all pivots from wear! See the *Compensating Balance*, which automatically adjusts the watch to changes of temperature! Try the *Micrometric Regulator*, which cannot be accidentally moved!

Elgin Watch

G. M. WHEELER MODEL

18 Size

A handsome, rigidly constructed watch, just right in size and strength for all men of outdoor occupation and for mechanics—a fine piece of Elgin movement, adjusted at the factory by experts.

Forty-three years of experience go into it, and we say, without hesitation, that it is the best medium priced watch we have ever made for men.

The jeweler near you will be glad to show you its strong points. Drop in to see him to-day!

Price of Movement Only $17

In 14-K Gold Cases $20 and up. In Solid Gold Cases, $50 and up

There's an Elgin model for every man and woman, priced according to style and the works, and they're all fully guaranteed! Jewelers everywhere sell them.

ELGIN NATIONAL WATCH CO., ELGIN, ILLINOIS

GIVES TALK ON LATE SCIENCE

DISCUSSES NEW COLOR PHOTOGRAPHY.

Stanley McGinnis Opens Winter Lecture Series Colorado College Y. M. C. A.

Vivid and lifelike representations of scenes from nature—fruits from the orchards of Luther Burbank and flowers such as "no artist can paint"—were all thrown on the screen at Perkins hall last night during the course of a most interesting lecture on color photography by Stanley McGinnis of Denver, one of the most noted authorities on the subject.

Mr. McGinnis began his lecture with a short history of the experiments carried on by scientists for years in an effort to discover some way of photographing objects in their natural colors. He told how the discovery was first made in France in 1907, and four months after that historic event he himself was taking color photographs in America.

"Color photography is yet in its infancy in many ways," said Mr. McGinnis, "although we hope to get better results in the near future. Now, all we can do is to use a specially prepared plate on which are millions of starch granules to each square inch. These starch granules are colored with the three fundamental colors, red, yellow and violet blue, so that the colors of the object are exactly reproduced on this plate. Thus far no means of transferring the colors exactly from the plate to papers, or of finding some sensitized paper, which will answer the same purpose of the plates, has been found. Scientists to the number of 5,000, all over the world, are now working on that entrancing problem."

Mr. McGinnis showed on the screen a view of the gateway to the Garden of the Gods, which was perfect in its appearance. Several other local views, mainly from the Garden of the Gods, were also shown. The slide showing a basket of varicolored plums, all raised on the ranches of Luther Burbank in southern California, received much applause, as did that slide where the rainbow's colors, in the Falls of the Yellowstone, were distinctly and truly shown.

Throughout the interesting talk, Mr. McGinnis showed himself a friend of Colorado's people and Colorado's beauties, and that his audience greatly enjoyed his talk was evidenced in the frequent and well-merited bursts of applause.

The lecture was given under the auspices of the Colorado College Y. M. C. A., and it is the intention of the society to maintain the high standard of last night's lecture in a series of talks and lectures to be continued through the winter. Negotiations for the famous Dunbar quartet are pending, and other well-known entertainers will doubtless be secured.

BANKERS ENJOY THE CRYSTAL PARK TRIP

Two carloads of prominent bankers en route to the annual convention at Los Angeles, made the Crystal Park auto trip yesterday afternoon. Among them were Cyrus Osborne Baker, president Baker and company; Walter L. Oliphant, secretary Hanover National bank; John G. Lonsdale of Logan and Bryan, all of New York city; Alexander C. Robinson, vice president Commonwealth Trust company, Pittsburg; B. E. Smythe, cashier Gramatan National bank of Bronxville; T. M. Hamilton, cashier Delaware County National bank, Chester, Pa.; Charles C. Barlow, vice president Yale National bank, New Haven, Conn.; Martin H. Griffing, cashier City National bank of Danbury, Conn.; O. H. Brothwell, cashier First Bridgeport National bank, Bridgeport, Conn.; Harvey M. Boyer of Montgomery, Clothier and Tyler, bankers, Philadelphia; Samuel D. Jordan, cashier Bank of North America, Philadelphia; Edward Cohen, manager financial department, the Evening Post, New York city, and E. W. Kimmelberg, representing the New York News bureau.

All had a most enjoyable time, and none could speak too highly in praise of the trip and the ease with which the automobiles made the climb. The wonderful panorama view of the Pikes Peak region was also warmly praised.

COLLAR BONE IS BROKEN IN HIGH SCHOOL "SCRAP"

Carrol Smith, a sophomore at the Manitou High school, sustained a fractured collar bone yesterday morning in a fight over the colors of the freshman class. The freshmen and sophomore classes "mix" every year over the colors, and Smith, who took a prominent part in the scrap, managed to get at the bottom of a pile of boys, where he was injured. Young Smith's injury is not serious.

MANY EASTERN BANKERS IN CITY EN ROUTE WEST

Bankers from New York, Connecticut, Kansas, Missouri and Wisconsin arrived in this city yesterday en route to Los Angeles, where the American Bankers association will hold its meeting next week. They traveled in special trains which were parked here during their stay. Secretary Henderson of the Chamber of Commerce has been in communication with the bankers for some time and it was largely through his efforts that they spent the time here. Many of the autos went to Cripple Creek. All left last night for the west.

REPUBLICANS MEET TONIGHT TO START THE BALL ROLLING

To elect a permanent organization for the new Republican club of this city, to name committees and to start the ball rolling for a series of real old-fashioned rallies and meetings in the interests of the state and county Republican tickets, a meeting will be held in the court house tonight at 8 o'clock. At this meeting, the temporary organization formed at the session Wednesday night will be relieved of its duties, although it is probable that it will be made the permanent organization. Willis L. Strachan and Leslie Wigger are chairman and secretary respectively, of the temporary organization.

From the feeling manifested at the recent meeting, it is expected that the rally tonight will be one of the most enthusiastic of the fall campaign.

HEAD OFFICERS OF M.W.A. VISIT HERE

The governing board of the Modern Woodmen of America spent yesterday in an inspection trip over the camp and grounds of the M. W. A. sanatorium, and found everything in first-class condition. The trip was not an investigation trip, as a result of complaints, as has been reported, but was one of the three or four made each year by the board. In the party were: Head Consul A. R. Talbot, Directors A. N. Bort, J. A. Rutledge, E. E. Murphy, R. B. Smith and F. O. Van Gelder, editor of the Modern Woodman.

Mr. Talbot said last night:

"We are making one of our usual trips of inspection to the sanatorium, and are by no means here as an investigation board. There are now 165 tents in use at the camp, and we shall probably erect no more until next spring. We are doing about $500 worth of work on one of the new intakes at our upper reservoir, however, which will be completed in time to get the benefit of all the fall rains."

Most of the board members will leave for home this morning.

WRECK VICTIMS ARE RESIDENTS OF CITY

Final corroboration of the report that Mrs. C. W. Smith and Miss Anna Smith, who were in the Rock Island wreck a few days ago, are residents of this city, was received yesterday. The day after the wreck it was announced that they were residents here, but later, owing to the giving of wrong initials to newspaper men, it was stated that they do not live here. It was yesterday learned that they are from Colorado Springs, and that they live at 218 Center street. The extent of their injuries is not known. Mrs. J. Barton, daughter of Mrs. Smith, lives in this city at 114 North Seventh street.

FIGHT FOR A CONTRACT MAY BE BACK OF ARREST

George Smedberg, charged with the embezzlement of $2,000, was taken back to Wilmington, Del., yesterday, by G. D. Granberry, a detective employed by the Thiel agency in Kansas City.

Smedberg, who is a contractor, says that he was on his way to San Diego where he hoped to secure a large contract for the firm he represents, and his detention here is characterized as an attempt on the part of others to collect a debt by means of criminal action. It is claimed that a sum of money was turned over to Smedberg to pay bills for contracting supplies. It is said that most of the bills have been paid and, as the material was contracted for on 30 to 90 days time, the remainder of the money, about $2,000, is not yet due.

MORE PINKHAM CURES

Added to the Long List due to This Famous Remedy.

Oronogo, Mo.—"I was simply a nervous wreck. I could not walk across the floor without my heart fluttering and I could not even receive a letter. Every month I had such a bearing down sensation, as if the lower parts would fall out. Lydia E. Pinkham's Vegetable Compound has done my nerves a great deal of good and has also relieved the bearing down. I recommended it to some friends and two of them have been greatly benefited by it."—Mrs. MAE MCKNIGHT, Oronogo, Mo.

Another Grateful Woman.

St. Louis, Mo.—"I was bothered terribly with a female weakness and had backache, bearing down pains and pains in lower parts. I began taking Lydia E. Pinkham's Vegetable Compound regularly and used the Sanative Wash and now I have no more troubles that way."—Mrs. AL. HURZOG, 5722 Prescott Ave., St. Louis, Mo.

Because your case is a difficult one, doctors having done you no good, do not continue to suffer without giving Lydia E. Pinkham's Vegetable Compound a trial. It surely has cured many cases of female ills such as inflammation, ulceration, displacements, fibroid tumors, irregularities, periodic pains, backache, that bearing down feeling, indigestion, dizziness and nervous prostration. It costs but a trifle to try it and the result is worth millions to many suffering women.

COUNTY FAIR AT CALHAN WILL BE BIGGEST YET

All roads will lead to Calhan on October 5 to 8, inclusive, for on those days the annual fair of the El Paso County Fair association will be held. The souvenir program for the event which has been issued is very attractive. An elaborate program of races and exhibitions of fancy parachute jumping by a lady aeronaut, together with plans for exhibits, from the best pen of shoats to the best ear of Colorado, drawn by any school child, is certain to attract more than the usual share of attention from all those who have been looking forward to this event for months. The delegations to the fair from Colorado Springs, Colorado City and Manitou are expected to aggregate several hundred.

The fair opens next Wednesday at 11 o'clock, when C. S. McDonnigal will deliver an address of welcome, which will be followed by a response by Martin Funk, president of the association. Trains over the Rock Island railroad will leave this city every morning at 9 o'clock, returning at night. The round trip rate is one and one-fifth single fare.

Officers and directors of the association are: Martin Funk, president, Milas N. Johnson, secretary, L. A. Schlessman, treasurer, J. V. Smith, D. L. Shultz, Pardon Sayles, F. W. Harris, L. E. Smith, vice presidents; Pardon Sayles, Big Sandy; F. F. Wulff, Colorado Springs; I. B. Kutch, Ramah; J. W. Dickinson, Peyton, W. W. Whitmore, Fostonville; Frank Wagoner, Yoder; Chris. T. Rush, Rush.

The heads of departments are: Entertainment, D. L. Shultz; press, J. V. Smith; concessions, L. E. Smith; racing, Martin Funk; advertising, Milas Johnson; buildings, Pardon Sayler; grounds, F. W. Harris.

The program for Thursday follows:

Thursday's Program.

10 a. m.—Baseball game.
11:30 a. m.—Address.
Dinner.
1 p. m.—Two-year-old harness race, $20; novelty race, $15; double harness race, $15; 300-yard running race, $25. Balloon ascension and parachute leap by lady aeronaut.
Entrance fee 10 per cent of prizes for all races.
Dance in big tent.
Music furnished by Fink's orchestra.

Friday's program follows:

10 a. m.—Baseball game.
Address.
Dinner.
1 p. m.—One-quarter mile running race, $40; hurdle race, $40; mule race, $5; green harness race, $50; 100-yard foot race, free for all, $5; 50 yards, for ladies in skirts, $3; 2-mile motor cycle race, $3; 1-mile bicycle race, $3; 3-legged race, free for all, $3; 50-yard sack race, $2; 36-foot egg race, 1 egg to foot, $2. (Eggs to be carried on a spoon and deposited in a box. Time to count 100 per cent, with 5 per cent for each broken egg).
Big dance. Music by Fink's orchestra.

The program for the fourth and last day follows:

Music by Calhan band.
10 a. m.—Championship baseball game; first, $25; second, $10.
Parade of premium stock.
Dinner.
The big wedding.
1 p. m.—Baby show (under 15 months). Prize, silk dress, by Mr. and Mrs. L. E. Smith. Judges, Jos. Weinlich, L. A. Schlessman and Caleb Moss.
One mile harness race, free for all, $75; one-half mile running race, $75; three-eights-mile running race, $50; relay race, $50. Entrance fee 10 per cent of all prizes for all races.
Basketball game.
Balloon ascension and parachute leap by lady aeronaut.
Dance in big tent.

News of Local Courts

Mrs. Minnie Bevill filed suit for divorce in the county court yesterday from J. E. Bevill, charging cruelty. Mrs. Bevill asks for the custody of her two minor children, alleging that their father is not a proper person to care for them. The couple were married in Marion county, Missouri, in 1890.

Alleging that Walter Pickett abused her by calling her names, Cecelia Ballard has sworn to a warrant in Justice Dunnington's court. Pickett gave himself up yesterday, and was released pending trial of the case, which has been set for next Tuesday morning at 9 o'clock.

Herman English, alias Lindsey, arrested a few days ago on suspicion of having been connected with the robbery of the Albrecht saloon in Manitou, three weeks ago, was released yesterday, as nothing could be proved against him.

Colorado Springs camp No. 416, Woodmen of the World, will hold a meeting this evening at Woodmen hall, 9 East Bijou street. Special business is to come before the gathering, and all members are urged to be present.

Orra M. Haupt was granted a divorce in the district court yesterday from Frederick C. Haupt, given the custody of her two minor children, and awarded $50 per month alimony until she marries again. Mrs. Haupt charged her husband with extreme and repeated acts of cruelty, and alleged that she was subjected to neglect and humiliation. The couple were married in Buffalo, N. Y., in June, 1893.

William Landreth, charged with having cashed two $10 drafts at the Brunswick billiard hall, and upon which, it is said, payment was refused, was yesterday released when the drafts were honored.

School Shoes

The kind that wear,
The kind that fit,
The kind of values,
That our prices fit.

Our school shoes are selected with the utmost care, and are just the sort of shoes you would expect to find in the best shoe stores. We sell only such grades as represent good values for service and comfort.

Our Boys' School Shoes

Made of box calf, wax calf, velour calf and storm calf, with oak, lindenoid (wear proof) and hemlock soles; goodyear welt and McKay sewed; are absolutely the best values.

Boys' sizes at . . . $2.00, $2.50, $3.00 and $3.50
Youths' sizes at . . . $1.75, $2.00, $2.50 and $3.00
Little Gents' sizes at $1.75, $2.00, $2.25 and $2.50

Our Girls' School Shoes

Made of gun metal calf, wax calf, vici kid and tan Russia calf, with strong welted and McKay soles, in button and lace; foot form lasts, high tops.

Jockey boots, all that's new and good—

Children's sizes, 8½ to 11 at $1.50, $1.75, $2.00, $2.25 and . . . $2.50
Misses' sizes, 11½ to 2, at $1.75, $2.00, $2.25, $2.50 and . . . $3.00
Big Girls' sizes, 2½ to 6, at $2.50, $3.00, $3.50 and . . . $4.00

FREE with every pair of School Shoes a Top or Knife.

Vorhes — SHOES THAT SATISFY — 28 S. TEJON ST.

The store that gives Children's Shoes the attention they deserve.

HOW TO REMOVE WRINKLES IN FIFTEEN MINUTES.

Satisfaction guaranteed.
Free demonstration at our office,
NEO-PLASTIQUE AGENCY,
La Courts Rooms. 105 E. Vermijo

SLAYERS FOUND GUILTY

STEAMBOAT SPRINGS, Sept. 29.—The jury in the murder trial of O. P. Gant and Walter Miller returned a verdict of guilty this morning. They killed Paul J. Clutter on July 31, at the home of Gant, seven miles west of this city. Miller was found guilty of murder in the second degree, and Gant of voluntary manslaughter. The men will be sentenced on Friday.

The penalty of voluntary manslaughter is from one to eight years and for murder in the second degree, from 10 years to life in the penitentiary.

Woman's Nature

It is the nature of women to suffer uncomplainingly, the discomforts and fears that accompany the bearing of children. Motherhood is their crowning glory, and they brave its sufferings for the joy that children bring. No expectant mother need suffer, however, during the period of waiting, nor feel that she is in danger when baby comes, if Mother's Friend is used in preparation of the event. Mother's Friend relieves the pain and discomfort caused by the strain on the different ligaments, overcomes nausea by counteraction, prevents backache and numbness of limbs and soothes the inflammation of breast glands. Its regular use fits and prepares every portion of the mother's system for a proper and natural ending of the term, and it assures for her a quick and complete recovery. Mother's Friend is sold at drug stores. Write for free book for expectant mothers.

BRADFIELD REGULATOR CO., Atlanta, Ga.

Mother's Friend

Cheap Round Trip Rates

to State Points

via COLORADO & SOUTHERN RY.

Sept. 30th Oct. 1st

Denver $2.70 Pueblo $1.65
Trinidad $6.00

And ALL other local points at 1 1-5 fare. Plenty of trains at convenient hours. Call at city ticket office, 119 E. Pikes Peak ave., or phone Main 164 for full particulars.

NEWSPAPER ARCHIVE®

LIVE SPORTING NEWS FOR LIVE FANS

FOOTBALL BASEBALL TENNIS *Edited By Ellsworth Overholt* BOXING GOLF AERONAUTICS

HOSPITAL LIST INCREASES; TIGERS AND TERRORS MEET

Colorado College—"Shorty" Steele, tackle, hurt in practice Wednesday evening, will probably be out of the game for the remainder of the season. One of the bones in Steele's right cheek was broken in making a tackle. Acker taken out of yesterday's game with the High School with a wrenched leg. Putnam and Sinton still on the sidelines owing to injuries.

Denver University—Shroeder, acting under his physician's order, will not play this year. Captain Volk, star halfback, who had the ligaments of his knee torn loose in practice, has been given a pair of crutches and will not play football this year.

Fort Collins—Harry Shipman, a freshman, fractured the cervical vertebra during a scrimmage. His head and neck have been placed in a plaster cast and it is believed that his football days are ended. His injury is serious.

Boulder—Quarterback Wightman and Bowman are both out of the game as a result of injuries sustained in the practice game with East Denver High school on Saturday. Bowman had three ribs broken and Wightman twisted a leg. Both expect to be back in the game soon.

Both the Colorado College and High School elevens came through their first clash last evening without serious injury. Acker, the Tiger fullback, received a twisted leg when he went through the line near the close of play, and was replaced by Dickson. It is believed that he will be out again in a day or two.

Yesterday's meeting between the two teams did not result in either side scoring. While the Tigers doubtless could have carried the ball over on more than one occasion, the object of the practice was not to pile up touchdowns. Coach Rothgeb wanted to see how his men worked against a strange eleven, though the Terrors were, of course, far too light to test the real power of the collegians.

As it was, however, Captain Cheese and his men made several gains through the Tiger forwards. The High School was given the ball in midfield and, with an unlimited number of downs at their disposal, were told to advance the ball. Sometimes they pushed through for substantial gains, and on other attempts were thrown for a loss. Later the ball was given to the Tigers. Both coaches followed the playing of their men closely, and will get to work at once strengthening the weak spots that cropped out on both sides yesterday.

Manager DeWitt Robinson of the High School team closed with the Centennial eleven yesterday for a game to be played here on the afternoon of November 12. This will be, perhaps, the most important game on the High School schedule this year. Early reports from Pueblo are to the effect that the Centennial team will be unusually strong and, while prospects are bright for a successful year at the High School, the Terrors will have to put in some hard licks before the season opens.

This morning at 10 o'clock the sophomore and freshman teams will play the annual class game on Washburn field. Both squads have been out practicing every afternoon and, as both classes have some star men in the lineup, the game should prove highly interesting and productive of good football. Johnny Herron, the freshman quarter, is expected to distinguish himself today. The little athlete from Aspen plays a spectacular game, and should be a star man for the varsity next season. In practice against the regulars he is in every play, and they can't come too big for him to stop. Herron will run the freshman team today, and his classmates look to him to beat the common enemy, the sophs.

Mr. Jeffries and Mr. Johnson will meet in a silent battle at the Opera House this afternoon, tomorrow afternoon and tomorrow night. The motion pictures of the great Fourth of July engagement at Reno will reach Colorado Springs today, and local fight fans will have an opportunity to see just how Mr. Johnson landed the wallop that brought home the money. Those who have seen the films say they are clear and sharp and that a few of them is second only to a fight in reality. Early in the fifteenth round Mr. Johnson will slip a right uppercut to Mr. Jeff's jaw, jarring the championship crown from the latter's brow, and ending the most talked-of fight ever staged.

LIBEL SUITS MAY FOLLOW THE D. U.-MARQUETTE CASE

MILWAUKEE, Wis., Sept. 29.—It has been decided by the authorities at Marquette university to start libel suits as the result of the efforts of the western conference to force Denver university to cancel its game scheduled for October 15 at Denver. The charges brought in Denver against Marquette are made so definitely that the university believes it can have its detractors brought into court and force them to prove their assertions.

The newspapers will not be attacked, but the defendants will be the authorities, it is said, of the colleges which have made the charges in the western conference. The case will be placed in the hands of the Marquette university law department for formulation of the cases.

Although the Rocky Mountain Faculty Athletic conference refused to sanction the Marquette-Denver game at its meeting last Saturday, the specific charges against the institution are not known. It was the votes of the conference members from Boulder and Colorado College, however, that placed a ban on the contest. The chief objection, it is understood, was the eligibility rule at the Wisconsin institution, but so far as can be learned there is no direct proof against Marquette. As early as last June, it is said, the Boulder authorities made objection to a Marquette-Denver game and Professor Norlin, according to the story that has since come out, went to Marquette to investigate the eligibility rules. The outcome of the investigation was evidently not satisfactory to the Boulder authorities, and when the matter came up for settlement at the Rocky mountain conference last week the proposed game was not sanctioned.

MILWAUKEE, Wis., Sept. 29.—Marquette university of this city is more determined than ever that Denver university carry out its contract and play the game scheduled for October 15. The Marquette boys insist upon the playing of the game, if for no other reason than a vindication of them.

Following the statement issued yesterday, in which they resent and deny that Marquette has no faculty control, a second statement was issued today. In this Marquette resents bitterly the charges of the big eight that Marquette athletics are not on as high a plane as the departments of Wisconsin, Illinois, Chicago and other universities, and has taken the position that these universities are envious of Marquette, which admittedly in 1909 turned out a team superior to those of any of the big eight.

Native Belle and Miss Stokes Honors at Columbns Meeting

COLUMBUS, O., Sept. 29.—Native Belle and Miss Stokes, champion trotters of last year at two and one years, today won the 3-year and the 2-year-old divisions of the Horse Review Futurity in races that were made uncertain by the unsteadiness of each.

Native Belle was favorite, but her manners threw the wagering public into a panic that did not subside until she trotted all the way in the fifth heat and won it in 2:09¾. She did the first quarter of the first heat in 29¾ seconds.

Miss Stokes, first choice in the junior division, broke going away in the first heat which went to Justice Brooke in slow time. The middle heat was a see-saw between the two most all the way, which Miss Stokes won and took a record of 2:09¼. She won the third heat in slower time, though it was as stubbornly contested as the second one. Leftwich won the pacing division as she pleased.

In an attempt to beat his world's record of 2:01 made here a week ago today, The Harvester failed. He stepped the first quarter in less than half a minute, but took 31½ seconds for the second quarter. The third one was trotted in 30 seconds flat and the last in 30½, making the mile in 2:01¾.

Independence Boy, winner of three races last week, was favorite over the field of 2:09 pacers. He won in straight heats, Dickie C. forcing him to make the last one in 2:04¼. Results:

Pace, 2:09 class, three heats, $1,200—Independence Boy won; Lady Isle, second; Dickie C., third. Best time, 2:04¼.

Horse Review Futurity, 3-year-old trotters, three in five, $6,500. Native Belle won first, third and fifth heats and race. Time, 2:07¾; 2:07¾; 2:09¾. Emily Ellen won second and fourth heats. Time, 2:09¾; 2:13¾. Grace, third.

Horse Review Futurity, 2-year-old trotters, two in three, $3,000—Miss Stokes won; Justice Brooke, second; Bonnie Hill, third. Best time, 2:09¼.

Horse Review Futurity, 3-year-old pacers, three in five, $3,000—Leftwich won. Twinkling Dan, second. Best time, 2:13¼.

To beat world's record, 2:01 for trotting stallions—The Harvester, br. h., by Walnut Hall. (Geers) lost. Time, by quarters, 29¾; 1:01¼; 1:31¾; 2:01¾.

Manager Fred Clarke of the Pittsburg team, who has withdrawn from the line-up of the Pirates and announced that Campbell would play left field until the end of the season. The withdrawal of Clarke was admittedly brought about by the vicious censure to which he was submitted when the champion Pirates lost two games in succession to New York. The crowd roasted Clarke and when he was at the bat in the ninth inning became abusive.

POOR BASE RUNNING LOST FOR CLEVELAND

AMERICAN LEAGUE.

ST. LOUIS, Sept. 29.—Chicago defeated St. Louis, 4 to 1, here today.

Score:		R.	H.	E.
Chicago	0 0 0 0 0 1 0 3 0	4	6	3
St. Louis	0 0 1 0 0 0 0 0 0	1	4	3

Batteries—Lange and Payne; Mitchell and Stephens.

Summary: Two-base hits—Malone, Mullen. Bases on balls Off Lange, 6; Mitchell, 4. Struck out—By Lange, 5; Mitchell, 1. Umpires—Evans and Sheridan.

CLEVELAND, Sept. 29.—Cleveland lost its last home game of the season today, Boston winning, 2 to 1. Cleveland lost through blundering on the bases, having four men thrown out at the plate. Joloe was out of the game again.

Score:		R.	H.	E.
Cleveland	0 0 0 0 0 0 0 1 0	1	9	3
Boston	0 1 1 0 0 0 0 0 0	2	7	0

Batteries—Fanwell, Blanding and C. Smith; Collins and Kleinow.

Summary: Three-base hit—Turner. Bases on balls—Off Blanding, 1; Smith, 3. Struck out—By Blanding, 1; Smith, 2. Umpires Perrine and O'Loughlin.

FRENCHMEN TUNING UP FOR AMERICANS

PARIS, Sept. 29.—The French aviation cracks are tuning up for the American meet and the thoroughness of their preparations betrays a determination to bring back to France the international trophy which Glenn H. Curtiss won at Rheims a year ago. At that time the American covered 12.42 miles in 15 minutes 3-5 seconds, establishing a world's record. The team selected is made up of Alfred LeBlanc, Hubert Latham and Leon Morane. Each is putting the finishing touches on a specially built monoplane.

Today LeBlanc tried out his new Bleriot model equipped with two coupled 50-horsepower revolving gnome motors. It is understood the racer developed extraordinary speed.

Hubert Latham has been practicing with his new 100-horsepower flyer and is said to have attained a speed of something like 70 miles an hour. The international cup must be won three times in succession to become the property of any club. The coming competition will be the second of the series with the advantage of the first victory resting with the Aero Club of America.

Trotting Nags Break Records

NEW YORK, Sept. 29. The records kept by the Jockey club here show that trotters have done an unusual amount of record-breaking this year, while among the pacers the breaking of records has been confined to the performances of Minor Heir, son of Heir at Law. Minor Heir first lowered Star Pointer's mark of 2:00½ to 2:00 at Galesburg, Ill., and at Indianapolis a week later he paced the mile in 1:59. At Indianapolis he brought his record mark down to 1:58½.

The new world's records of the trotters are:

Uhlan, 1:58¾.

Fastest stallion—The Harvester, from 2:02¼ to 2:02.

Fatest gelding—Uhlan, from 1:59¾ to 1:58¾.

Fastest 3-year-old colt—Colorado E., from 2:06¾ to 2:06½.

Fastest mile to wagon—Uhlan, from 2:03¾ to 2:01.

Fastest mile in a race by a stallion—The Harvester, from 2:03¾ to 2:02.

Fastest two miles in a race by a stallion—The Harvester, from 2:03¾ and 2:06¼ to 2:04¾ and 2:03¼.

Fastest three heats—The Harvester, from 2:04¾ to 2:02.

Fastest green stallion—Colorado E., from 2:07¼ to 2:06¼.

DOOIN IS BENCHED FOR DISPUTING KANE

NATIONAL LEAGUE.

PHILADELPHIA, Sept. 29.—Philadelphia hit the ball hard today, and easily defeated St. Louis, 6 to 1. The visitors made only two hits off Ewing's delivery. Manager Dooin of Philadelphia was today suspended indefinitely by President Lynch for a dispute with Umpire Klem yesterday. Bresnahan was put out of the game for disputing a decision by Umpire Kane.

Score:		R.	H.	E.
St. Louis	0 0 0 1 0 0 0 0 0	1	2	1
Philadelphia	2 0 2 0 0 0 2 0 *	6	11	3

Batteries—Harmon and Bresnahan; Phelps, Ewing and Moran.

Summary: Two-base hits—Ellis, Moran and Grant. Three-base hit—Bransfield. Struck out—By Harmon, 4; Ewing, 7. Bases on balls—Off Harmon, 4; Ewing, 7. Bases on balls—Off Harmon, 4; Ewing, 2. Umpires Klem and Kane.

BOSTON, Sept. 29.—Boston fielded poorly today, and Chicago, aided by heavy hitting, won the last game of the series, 8 to 2.

Score:		R.	H.	E.
Chicago	0 1 0 3 1 0 1 0 2	8	13	2
Boston	1 1 0 0 0 1 0 0 0	3	8	5

Batteries McIntyre and Kling; Frock, Burke and Rariden.

Summary: Two-base hits—Kling, Archer, 2; Steinfeldt, Tinker, Miller, Goode. Bases on balls Off Frock, 5; McIntyre, 2; Burke, 2. Struck out—By Frock, 1; McIntyre, 6; Burke, 1. Umpires Brennan and O'Day.

NEW YORK, Sept. 29.—New York took the last game from Cincinnati today, 5 to 4, through Murray's clever hitting and Ames' steadiness at critical times. Beecher, Cincinnati's left fielder, had his left hand lacerated and his chest badly injured when he ran against one of the field boxes in the fifth inning. He had to be taken to a hospital.

Score:		R.	H.	E.
Cincinnati	0 1 1 0 0 0 2 0 0	4	8	0
New York	0 0 0 0 4 0 1 0 *	5	10	5

Batteries Gaspar, Suggs and McLean, Clark; Ames and Wilson.

Summary: Three-base hits—Murray, Wilson. Struck out—By Suggs, 4; Ames, 7; Gaspar, 2. Bases on balls—Off Suggs, 1; Ames, 4. Umpires Johnstone and Eason.

BROOKLYN, Sept. 29.—Brooklyn used three pitchers in an effort to make it five straight from Pittsburg today, but the visitors won, 7 to 2. Burke's wildness in the third and Dessau's ineffectiveness in the sixth were costly. Adams allowed but four hits.

Score:		R.	H.	E.
Pittsburg	0 0 3 0 0 4 0 0 0	7	11	1
Brooklyn	0 1 0 0 1 0 0 0 0	2	4	0

Batteries—Adams and Gibson; Burke, Dessau, Stanton and Bergen, Miller.

Summary: Two-base hits—McElveen, 2. Bases on balls—Off Burke, 6; Dessau, 1. Struck out—By Burke, 1; Dessau, 4; Adams, 7. Umpires—Rigler and Emslie.

Big Field for St. Leger Race

LOUISVILLE, Ky., Sept. 29.—Secretary Davis of the new Louisville Jockey club late last night announced the entries and weights for the St. Leger handicap, the feature event for the opening day of the fall meeting at Churchill Downs next Saturday. Fifty-one horses were entered but it is thought only the following will face the starter.

Ocean Bound, 1.; Countless 123; Nimbus, 118; Helmet, 117; King's Daughter, 115; Hanbridge, 114; Cherbol, 112; Mary Davis, 112; Harrigan, 107; Nordtt Czar, Emperor William, 106, Milton B, 103, The Peer, Royal Resort, 100.

W. F. Schulte, a prominent racehorse man for the last 20 years, will dispose of his stable on October 15 at the Churchill Downs paddock. Among the most noted horses he will dispose of are Zeinah, Gliding Belle and the crack 5-year-old, King Olympian.

As exclusively printed in a New York evening paper last Thursday, Jim Jeffries knocked out Bob Fitzsimmons in 11 rounds, June 9, 1899.

SIOUXS AND OMAHOGS PILE UP BIG SCORE

WESTERN LEAGUE.

OMAHA, Sept. 29.—The last game of the season on the home grounds was one of the worst ever played there. Stowers was taken out in the third inning, after nine runs had been made. Hollenbeck went in in the eighth and went to pieces in the ninth. Errors were frequent on both sides.

Score:		R.	H.	E.
Omaha	4 1 0 2 0 0 2 0 3	12	12	7
Sioux City	0 0 0 0 0 0 2 0 6	18	19	7

Batteries Stowers, Fentress, Hollenbeck and Cadman; Kilroy and Miller. Umpire Clark.

ST. JOSEPH, Sept. 29.—Heavy batting by Denver beat St. Joseph today.

Score:		R.	H.	E.
Denver	0 0 3 2 0 0 0 0 0	5	7	4
St. Joseph	1 0 1 0 0 0 0 1 1	4	7	5

Batteries Kinsella and McMurray; Baker, Hanifan and Coe. Umpire—Hurlburt.

DES MOINES, Sept. 29.—Des Moines won the last game of the season on the local grounds today from Lincoln, 11 to 7. The game was called in the seventh inning to allow the visitors to catch a train.

Score:		R.	H.	E.
Des Moines	3 0 2 0 2 4 0	11	14	3
Lincoln	1 1 0 0 5 0 0	7	11	3

Batteries Hueston and Clemons; Knapp and Krueger.

LANG BROKE HAND IN HIS KAUFMAN FIGHT

By ROBERT EDGREN.

NEW YORK, Sept. 29.—I noted recently the pleasing fact that Bill Lang hadn't been around making excuses after his fight with Kaufman. Today I have a letter from Lang in which he explains his keeping out of sight. Bill says he didn't care to bother people as long as he was not in shape to do any fighting. He broke his right hand very badly in the second round of the Kaufman fight—broke it so badly that it will not be good enough to fight with again for a couple of months.

Dan Morgan, Knockout Brown's manager, visited Stratford, where Bill Lang is sticking around his old training camp, and saw Lang. He reports that the Australian has one of the worst broken hands he ever saw.

That explains the puzzle. Lang nearly knocked Kaufman out in the second round in a fierce, rushing, slugging rally in which he hung big Al on the ropes and had him going fast. After that he seemed to lose his slugging ability, and only occasionally mixed matters. He was strong as ever, but fell back upon the use of his left hand instead of the slugging right.

Lang is the first fighter I ever knew who broke a hand in a fight and said nothing about it after the other fellow had won. He's a new specimen.

HANS LOWERS TRACK RECORD AT LEXINGTON

LEXINGTON, Sept. 29.—Hans, paying $29.40 on each ticket in the mutuals, won the Lexington Brewing company stakes, the feature of the closing day of the Kentucky Racing association meeting. He broke a track record in going a mile and 20 yards in 1:40 3-5, a second faster than the time of W. A. Leach at the spring meeting.

OGDEN, Utah, Sept. 29.—Favorites again ruled at the Ogden fair grounds today. In the third race, Metropolitan, whose price was 10 to 1 in the overnight betting, opened at the track at 3 to 1 and was backed off the boards. The horse breezed home an easy winner.

HELENA, Mont., Sept. 29.—The victory of John Louis, third choice, out of a field of seven in the Helena handicap, the classic racing event of the state fair, was the feature of today's races. Coppertown led the field the entire mile and a sixteenth, only to be nosed out by John Louis. The race was worth $1,000 to the winner.

Athletics' Star Left Hander Tells How He Got His Start

By EDDIE PLANK.
(Of the Champion Athletics.)

They all say I got my start the day of the battle of Gettysburg, but they exaggerate somewhat. I was born in Gettysburg in 1875, and that gave the boys a chance to say things. I admit the 1875 without trying to get away and scalp half a dozen years off my age, as some of them do.

At any rate, I think I am rather a freak as a baseball player because I seldom have heard of any case anything like my own.

As I told you, I was born in Gettysburg and I played some baseball around there in an amateur way, and without giving the game much thought. You see, I had other things to do, and down in Gettysburg we regard baseball as a Fourth of July and Saturday amusement rather than a business. Honestly, I never even read the scores or knew who played in the big leagues until I was 20 years old. Gettysburg looked big enough for me, and when I could play ball I played because I liked the running and the throwing, and everything else. I didn't know a squeeze play from third base, hardly. All I wanted to do was to beat the other fellows.

I started to college about the time most of the other fellows are getting through. I was 25 when I began pitching for the Gettysburg college team, and I was big and strong and fast and wild and inexperienced and everything else that goes to make up a college pitcher. I simply shut my eyes and cut loose and most of those who didn't strike out got bases on balls, and I have suspected since that a lot of them struck out just to escape from standing up there at the bat.

Seriously, I think the real reason for my start was that I was older, stronger and better developed than the average college man. That made me stand out among them, and it attracted the attention of professional clubs. I had not thought of baseball as a profession at all until offered a job, and I joined the Athletics in May, 1901, after school closed, knowing about as much about major league baseball as I know who will make a three-base hit in the morning game next Decoration day. I started right out to pitch the way I did at school: just wait till I saw the whites of their eyes and then shoot.

I must say I got away with it luckily, especially after wounding a flock of ball players. Suddenly I saw that there was more to it than throwing as hard as possible and curving them. I saw I would have to do some thinking, and I began to study the game. Queerly enough, I went wrong right away. I was guessing wrong, but luckily for me I had enough speed and shoots to hang on by sheer power until I learned more. I worked and studied hard at the game, watched the other pitchers, picked up their tricks and began to pitch with much less exertion and strain and still get results. If I had gone on the way I started I would have been out of it in two seasons, and I'm still here.

On the other hand, if I had known as much when I started about pitching, I'd be here a long time. This is a frank confession, but you say you want it for the benefit of young players, and no one needs to be told more than the new pitcher does, even if it is only to keep him from throwing his arm away.

FOND DU LAC, Wis., Sept. 29.—Ad Wolgast outpointed Tommy McFarland in a 10-round-no-decision bout here tonight. McFarland made a good showing in the first three rounds, but after that the pace told on him and he was severely punished in the closing rounds. With the exception of the third round Wolgast never had to extend himself.

The American league is outdrawing the National league so far this season, 3,331,000 to 2,810,000. According to statistics gathered by the Boston Post, the Boston Americans have played before 652,000 fans on their own grounds. The attendance at Philadelphia has been 543,000; at Pittsburg, about 530,000; at New York, 523,000, and at Chicago 573,000. The attendance at the Cincinnati park is estimated at 345,000. Boston played before 150,000 fans and the Giants before 475,000. At Chicago 515,000 paid to see the Cubs perform.

Russell Ford, the sterling pitcher of the Highlanders, who recently snatched a hard-won victory from the Clevelands. It was an up-hill fight, for the New York team had been declared in a state of mutiny, and whether this was so or not it had its effect upon their spirit. Ford beat Cleveland in a pitcher's battle. Seven men got to first on balls pitched by Kaler, his opponent.

Automobile Exhibition

Mr. W. E. Gibson will have the new fully equipped 30-60 Stearns at

Markshellel's Garage

122 North Cascade, on Friday and Saturday for demonstration.

NewspaperARCHIVE® NewspaperARCHIVE®

COLORADO SPRINGS GAZETTE

OLDEST REPUBLICAN DAILY NEWSPAPER IN COLORADO.

Published every morning in the year at the Gazette Building by the

COLORADO SPRINGS GAZETTE CO.

CHARLES P. DODGE - - - - President
CHARLES T. WILDER - - - - Editor
A. A. ... - - - - Business Manager

Entered at the Colorado Springs postoffice for transmission through the mails as second class matter.

TELEPHONE MAIN 218.

SUBSCRIPTION RATES:

ONE MONTH DAILY AND SUNDAY . . 60c
ONE YEAR DAILY AND SUNDAY . . . $7.00
ONE YEAR SUNDAY ONLY $2.00
ONE YEAR WEEKLY $1.00

ADVERTISING RATES ON APPLICATION.

The Gazette is the only newspaper in Colorado Springs which receives the full report of the Associated Press every day of the week.

Advertising Representatives.
WARD, KNOX & CO.

New York . . . . Brunswick Building
Chicago . . . . 1210-12 Boyce Building
Kansas City . . . . Journal Building
Atlanta . . . . Chandler Building

FRIDAY, SEPTEMBER 30, 1910.

THE INSURGENT WAVE.

The definite alignment of the Republican party of New York with the Progressive, or Insurgent, wing of the party brings nearer a verification of the prediction which was generally made a few months ago that the Insurgents would soon be the party—that is, that the whole party would become Insurgent. The wave has swept the entire nation, and it has overwhelmed a few Democrats who yielded to some extent to the Cannon influence in the last Congress.

Up to the present time forty-six members of the present House have either been defeated in the primaries or announced their intention not to seek re-election, and the list includes such prominent men as Tawney of Minnesota, chairman of the Committee on Appropriations, Hull of Iowa, chairman of the Committee on Military Affairs; Boutell of Illinois, chairman of the Committee on Naval Expenditures; Scott of Kansas, chairman of the Committee on Agriculture, Miller of Kansas, chairman of Elections Committee; Reeder of Kansas, chairman of the Committee on Irrigation of Arid Lands; Calderhead of Kansas, Sibley of Pennsylvania, Cole of Ohio, and McKinlay and McLachlan of California. Eugene N. Foss, a Democrat, was elected to fill a vacancy in a Massachusetts district on the tariff issue, and his brother, a Republican standpatter from Illinois, was defeated on the same issue. Senators Hale of Maine, Aldrich of Rhode Island, Flint of California, and Piles of Washington have fled from the wrath to come by announcing their retirement, and Senator Burrows of Michigan, an uncompromising standpatter, has been defeated in the primaries by a Progressive. For the first time in thirty years the Democrats have carried Maine, electing a Governor, two Congressmen and a majority of the legislature which will choose a successor to Senator Hale.

The Wisconsin primaries have made La Follette more than ever the dictator of his state, and in dozens of other states the result is the same—Insurgents already in office have been strengthened and standpatters have been replaced by men of progressive tendencies. In Georgia Congressmen Livingston and Howard have been defeated for renomination because they stood with Cannon. And finally, Cannon himself has secured a renomination by a greatly reduced majority and while he doubtless will be re-elected it is all but certain that he will not again be chosen Speaker.

THE ISSUE HERE AT HOME. In the face of this showing attempts to discredit the Progressives have all but vanished. Instead they are recognized as a force to be dealt with, and there are indications now that most of the standpatters will seek a way out of the difficulty by trying to climb into the insurgent band wagon. Of course, some of them, like Cannon, Barnes of New York, and Dalzell, are so firmly committed to the other side that they cannot change, but it is interesting to observe that wherever a Republican candidate for Congress is in a position to get himself solid with the Progressives he is doing it.

With this sentiment sweeping the country what a colossal piece of folly it would be for Colorado to send to Congress such men as Bonynge and Orr, the one a self-proclaimed standpatter and the other an unknown quantity so far as announcement of his own convictions is concerned, but most certainly an unreliable and unstable quantity. It is true that Mr. Bonynge, as candidate from the First District, is not a direct issue to the people of this city, but nevertheless they are deeply concerned in the kind of representation which the State is to have for the next two years and therefore the Progressive element of the party everywhere regrets his nomination. With Mr Orr the case is different. He is seeking election from the Second District, of which Colorado Springs is the Republican stronghold. Without the support of this, his home city, he cannot be elected, and if the voters are as watchful in defense of their interests as they should be he certainly will not be elected.

MAYOR GAYNOR AND THE GOVERNORSHIP.

MAYOR GAYNOR'S refusal to permit the use of his name as a candidate for the Democratic nomination for Governor of New York adds to the confusion of the political situation in the Empire State. At the same time it was not unexpected, for when Gaynor was nominated he promised, in the event of his election to serve a full term in the mayoralty. It is only natural that the unqualified success of his administration to date coupled with his hold on the popular imagination due to the attempt on his life should cause his party to turn to him as its most available candidate for the governorship.

Doubtless Judge Gaynor would make as good a Governor of the state as he has been Mayor of the city, but there is no reason for the public to regret his decision even if it were certain that he could be elected to the higher office. In many respects the position of Mayor of New York City is fully as important as that of Governor of the State. The man who occupies it is the chief executive official of a population greater than that of any state in the Union except New York and Pennsylvania, and the problems with which he has to deal are correspondingly great. For the last decade New York City has been in the grip of the best organized and most rapacious political gang in the country, and although Judge Gaynor was nominated by that same organization he has repudiated it utterly and made himself Mayor of the whole people and not of Tammany alone. His removal from his present office to become Governor would be a calamity second only to what would have been if the assassin's aim had been more accurate, and it is indeed fortunate for long-suffering New York City that he has refused the temptation to higher honors.

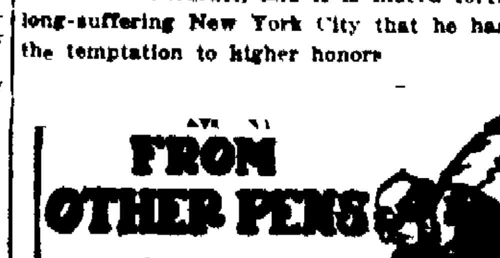

THE FOUR-YEAR TERM.

From the New York Evening Post.

One does not need to be committed to the four-year governorship plan to realize the many arguments in its favor, or those that are on the side of making the incumbent ineligible for re-election. But on these questions, too, no one can gainsay the force with which the governor speaks out of his now rich experience in the capitol. Every governor has, for instance, been overwhelmed by the 30-day bills that have been laid upon his desk by the hundreds. For a conscientious man to go through this mass intelligently is enough to break him down physically, if not mentally. The odds are all against there being adequate consideration of what the governor rightly describes as a heap of undigested, half-formed legislation. Fortunately, there is nothing to prevent Mr Justice Hughes from giving valuable aid to the cause of state governmental reform, about which no one can speak with greater authority.

POETRY AND THE COST OF LIVING.

From the Chicago Inter Ocean.

The wife of Richard Le Gallienne, the poet, has filed a bill for divorce, according to a dispatch from New York. It seems that the poet has not supported her for seven years or more. Hence the suit. While nonsupport for a matter of seven years is legal ground for a divorce in most states, Mrs Le Gallienne, it seems to us, should take into consideration the difficulties in the way of a professional poet. Of late years these have been particularly great. Most commodities, as she must know very well, have gone up 40 or 50 per cent in the last decade. Food, clothes, house rent, amusements, wives, establishments all those call for a great deal more than they probably ever did before. And yet it is a fact no doubt easily verified that the price of poetry has not by any means kept pace with the general rise in prices. We shouldn't be at all surprised if even a superficial investigation were to show that poetry was actually selling for less today than it did several years ago.

WITH HINDS AS UMPIRE.

From the New York Evening Post.

A writer in the Evening Post some time ago dwelt on the predicament of the next speaker of the House of Representatives when Congressman Asher C. Hinds rises to a point of parliamentary procedure. Confronted by the master of a century's rules and precedents in debate, the unhappy speaker will have no recourse left but to hold that the thing is so because Hinds says it is so. Democratic luck is changing these days but it is in line with traditional Democratic luck that the speaker whose fate it is to be caught in the net of the learned Hinds will, in all probability, be a Democrat. It is, of course, an open question whether the new Maine congressman's debating and strategic ability is in keeping with his vast parliamentary knowledge. As a rule, the two things do not go together. If Congressman Hinds is to be a source of strength to the Republican opposition in the next Congress, it will be in the role of a learned assistant counsel to the fighting leaders on the floor of the House. The chances are, however, that the judicial habit of years will be hard to break, and that even as a party member Mr. Hinds will find it hard to be at all times partisan. We may very possibly have the interesting spectacle of a speaker of the House calling upon Mr Hinds for enlightenment upon a peculiarly difficult point, and both sides accepting the decision without a murmur.

THE GREATER BOSTON FOLLY.

From the Boston Transcript.

Merely to make this city bulk large in the census tables of the ready reference manuals would be a very childish reason for such a wholesale overturn in affairs as the proposed Greater Boston would constitute. It is now something of a distinction for Boston that its census figures do not so nearly represent its real strength as do those of most other American cities. Were these all to enter into a race to see how large they could make themselves appear on the records startling areas would in time result. New York and Philadelphia might become contiguous cities, while Chicago would be bounded by Wisconsin, Indiana, Lake Michigan and the rest of Illinois. Boston, to recover relative position anew in such a race, might have to annex everything as far west as the Connecticut river and south to the Cape Cod canal. All this craze for bigness is essentially unintelligent. What makes an American city desirable is its quality, its government, its institutions, its educational facilities, its average of human comfort. To these aims the attention of public-spirited men should be directed, and not to figures in a census bulletin. Huge cities are not, as a rule, well run. The Greater New York experiment in government has been an indifferent success. The experience of Chicago will hardly be quoted as an argument for a Greater Boston. Popular government works out to the best advantage where the power is kept close to those over whom it is exercised.

INDICTED BEEF PACKERS.

From the Milwaukee Sentinel.

Attorneys for the packers intimate that there is a combine trying to pack their clients off to the cannery.

From the Newark Evening News.

It is sincerely to be hoped that the indicted Chicago packers may not succeed in packing the juries.

From the New York Evening Mail.

The beef barons may go to prison, of course. A week or so, our prediction is, after Walter Wellman crosses the Atlantic in a balloon.

From the Syracuse Post-Standard.

The beef trust magnates may be in jeopardy, but they have no reason to envy the leading members of the Narragansett club.

From the Indianapolis News.

The theory of the packers that they were justified in violating the law is at least interesting.

From the Milwaukee Journal.

The beef trust ought to be used to it by this time, but we suspect that it would feel better if Judge Landis were not on the job.

From the Syracuse Herald.

There is at least one part of J. Ogden Armour's statement concerning the action of that federal grand jury in Chicago the sincerity of which nobody can question. He said: "I deeply regret the bringing of these indictments."

From the Providence Evening Bulletin.

Perhaps the packers of Chicago will some day become tired of indictment. It may not ever rob them of their liberty, but it must be terribly monotonous and besides there can be little profit in it for them. Even their ingenuity cannot devise any means of making it an excuse for raising the price of meat.

ABOUT FORTIFYING THE PANAMA CANAL.

From the Philadelphia Inquirer.

M. Philippe Bunau-Varilla, who represented Panama in the negotiations for the transfer of the canal zone to the United States, is reported as saying that while Article 23 of the treaty authorizes the erection of fortifications in defense of the canal, they must not be erected in anticipation of the need. If it becomes necessary for the United States to protect the canal by military force, then, and not till then, it may proceed with such erection.

As Bunau-Varilla is a man of intelligence it is difficult to believe that he has been correctly quoted. Modern fortifications cannot be improvised. Their construction is slow, laborious and expensive process. It takes a lot of time, and if the United States is without the right to begin fortifying the canal until after war has been declared or is in sight, it possesses no right whatever in the premises of any practical value.

This, however, is not how Americans understand the situation. They consider that their control of the canal and of the canal zone is absolute and exclusive, and that they are entitled to fortify it as they please without asking for the advice or consent of any other nation. They are bearing the whole expense of building the canal and they have no idea of submitting to any dictation as to what they shall do with it when the vast work in which they are engaged shall have been completed.

As the canal is meant to serve a strategical purpose in enabling a rapid transfer of naval strength from one ocean to the other, public opinion logically favors its fortification, and therefore its fortification is likely to be effected. All nations will, of course, be admitted to its commercial use on equal terms, but the United States must be in a position to close the entrances at will.

The country's now in better case than 'twas in any age, for every man there is a place to earn a goodly wage; the poor man's larder's well supplied, against the winter's storms, so let us rip things open wide, and spring some new reforms. The merchant has within his till a good fat roll or two, the wheels are turning in the mill, and idle hands are few; the warehouse groans beneath its weight of costly box and bale, so let us get our gall on straight, and send some men to jail. The cities flourish and expand, all nature laughs and sings; prosperity's on every hand, and peace should spread is wings; but we shall all our time devote to this rip-snorting game, o'erlook the painting, while we note the flyspeck on the frame. There's something wrong when people thrive; there's something wrong, my friend, we want to see bad times arrive, and have the banks suspend, and see the mills all close their doors, and half the merchants fail; so let us fill the air with roars, and send some men to jail!

DISCONTENT

WALT MASON.

Copyright, 1910, by George Matthew Adams.

The Daily Chit Chat

On every side I hear the sad news.

It's spoken in the parlor. It's printed in the newspapers. It's shouted across back fences. I shouldn't wonder if it were even whispered in church.

What is it?

Why this, of course.

"They say hats are going to be bigger than ever this fall."

My countrywomen, if you really do wear bigger hats this winter than you have this summer, I'm ashamed of you.

Ashamed, and disappointed, and mighty nigh disgusted.

Right straight along I have been receiving letters asking me to write on this subject, but I thought the fashion had about spent its force, and then, as a certain friend of mine said: "Them as wants to wear such big hats will wear them anyway, and them as has some common sense don't need to be told not to."

But with this sad news continually assailing my ears, futile or not futile, I simply must register some protest.

In a very crowded car the other day, I saw a woman with one of those enormous hats on, repeatedly buffet a man's face and mouth with the back of the brim. After standing it for a few minutes he suddenly opened his mouth, and to the immense amusement of the crowd began to bite the brim.

The girl turned around, grasped the situation, grew fiery red, and threw a withering glance at the man.

The crowd roared with laughter at her discomfiture. I don't blame them or the man a bit. I trust it taught her a good lesson, although I doubt it, and I could almost find it in my heart to wish that all men who are treated that way would retaliate in a similar fashion.

If hats are really to be larger instead of smaller this winter, I think the matter has gone beyond the point of a joke.

It is twice as uncomfortable to travel in a crowded car or train as it used to be, because these ultra hats keep us all wretchedly crooking our necks to keep out of the way.

In church and in all auditoriums where women are not obliged to remove their hats, and at outdoor performances, the comfort and pleasure of other people is continually being spoiled by these ladies—no, ladies or women is altogether too good a name for them, I think I'll call them "creatures"—who cheerfully block the view with hats that take up three or four times the room of an ordinary head.

Do you know what they say about the American woman in Paris? "Oh, she'll wear anything. She has no taste. The more absurd and outlandish and inartistic a thing is, the better she likes it."

And so they send along the dictum that hats are to be bigger than ever this winter and we slavishly obey.

Or shall we surprise them, and showing some thought for common sense and taste and courtesy, revolt from the dictum and say: "No, hats aren't to be bigger. They are to be decidedly smaller."

What do you say, American women?

RUTH CAMERON.

LIFE LINES

A BIT O' PHILOSOPHY IN ... —...

There is not anywhere anything real that is not eternal; nothing that just happens ever helps a man to heaven—truth never changes and is eternal.

Why shed tears, for they are of no avail when opportunity has been wasted, if your will is still undaunted and your conscience be not haunted you will yet arrive if you only strive.

Don't let the thought of fear (which is the devil speaking in your ear) either clog or dog you; stage fright but robs the player of his right to his perfect personality.

Why should you prize your pedigree which has been left to you only for safekeeping? You cannot become an "isser" by peddling about degrees bequeathed to you by former generations.

Most of man's misery comes from either too much money or else too little of the lucre; it's after death that man's money as well as his reputation is most prized.

Drink deep at the fountain of pure air and pure water and good health will in you glow as never before in your life you have been privileged to know.

Each truth that is picked up on the pathway of life is but the fresh scent of more truth to be found further along the road; truth, like the talent when put to work, multiplies.

Faith is farsighted and sure for it sees all the facts amidst all the fallacies that are forthcoming; man expects the best and that's why he puts the zest into his work.

Present pain and punishment some think purchases for them a perpetual paradise in the regions of the skies. If pain to body and soul don't bring peace to you now it won't in the hereafter.

Copyright 1910, Life Lines, K. C., Mo.

Fall Hats

Austrian Velour hats.

A hat much in keeping with the ideas and dress of the conservative business man is the Heath $5.00 Derby.

A hat much in demand with the men who are looking for the new thing is the wide brim low crown. Here in good quality.

Stetson staples—you'll find your favorite John B. here.

Caps Tress & Co., and Henry Heath's superior cloths — excellent patterns. Decidedly stylish.

GOANDLOWNS

Designing Jewelry for Xmas Gifts

It is now time to think of Christmas Gifts, especially if you expect to have special designs made, for the sooner we get to work on them the better service we can give. A gift designed and made by us has the charm of individuality, in addition to its intrinsic value.

Arcularius & Co.
Jewelers
9 South Tejon St.

See Sunday Gazette for our everyday cut prices.

Busy Corner

Men's Suits
Thoroughly Cleaned
$1.50
HUNTER'S
Phone 1364. 129 N. Tejon

TENT COTTAGE HOMES

195 ... Road.

Equipped for light housekeeping, water inside, electric lights and gas. Adapted for the care and treatment of tuberculosis in all stages. City office, 33 ...ank Bldg.

ANOTHER DOMESTIC PROBLEM

From Everybody's Magazine.

The prospective bride and groom (colored) were not known to the minister and so, to perform the ceremony conscientiously, he asked a lot of questions. The man, he learned, had come recently from the south and was working in a hotel in town where his desired bride was a waitress.

"Have you been married before?" to the conventional black.

"Yas, sah."

"Wife living?"

"Yas, sah."

"Where is she?"

"Down south, sah."

"Why doesn't she live with you?"

"Well, sah, she lef' me."

"Why did she leave you?"

"Don't rightly know, sah. I was away when she lef'."

And they sought another minister.

For Gift Emergencies

You can have the utmost confidence in the resources of our splendid stock. Constant touch with the best jewelry manufacturers, careful reordering, enables us to present a stock of jewelry that is at once comprehensive and representative.

The Johnson Jewelry Co.

"Colorado Springs' Metropolitan Jewelry Store."

THE LAST SUMMER BOARDER

'Tis the last summer boarder
Left boarding alone;
All his hungry companions
Have settled and gone.
No clerk, or school teacher,
No salesgirl is nigh
To hear him imploring
A third piece of pie.

He has packed up his gripsacks,
He's loaded his trunk
With his golf stick and flannels
And similar junk;
Soon to the veranda
Again he'll repair
And for one restful evening
He'll now find a chair.

The last lorn mosquito
Has buzzed in his ear,
With the faith of the lonely
That casts out all fear,
It sat on his g...brow
And bit its last bite,
Frostnipped and exhausted
Its spirit took flight.

'Tis the last summer boarder—
He looks at his bill,
And the silence grows thicker
On valley and hill.
The extras are charged in,
The bill is quite high—
And the last item "Extra"
Is one for "Good-by."

—Chicago Post.

RACING WITH A RHINOCEROS

Buffalo Jones and His Cowboy Friends Undertake a Test of Strength and Courage.

Guy H. Scull in the October Everybody's.

For a good three miles the rhino ran straight and fast. Finally he came into more open country, which was dotted here and there with small thorn trees. Here, also, in one place, there was a fair-sized pool of water, left over from the rains of the night before. The rhino selected this pool as a good position from which to act on the defensive. He splashed into the water, stopped, and faced the horsemen.

Then followed a few minutes' respite for all concerned. The horses were panting heavily after the sharp run, and the rhino's position in the pool rendered it difficult to approach him for a chance to throw a rope. Evidently considering himself safe for the moment, the beast rolled once or twice in the water and then stood on guard as before, but with his black sides dripping.

"We've got to get him out of that," said the colonel. "A horse wouldn't stand a show there. Now when I get him to charge me, you boys stand by."

Before the colonel finished speaking, he was already edging toward the pool. For 15 yards the rhino watched him coming. Then, with a great snort, he charged out of the water, sending the white spray flying in every direction, and the colonel had to ride hard to keep ahead of the tossing horn. But Means was after the rhino like a flash, and, with a quick throw, caught him around the neck. The big beast fell back on his haunches, and the rope snapped like twine.

"We'll miss that heavy rope today," Means said.

"We'll tie him up with what we've got," the colonel replied. "Only we've got to tire him out some first. What we'll do is to make him charge us one after the other, so he'll run three times to the horses' running once."

It was a full half hour before the next attempt was made to throw a rope. Time after time the rhino came plunging out of the water to charge the nearest horseman. Our western horses proved to be only just a trifle faster than the rhino, so that each time the beast nearly caught them. Besides, here and there, the ground was bad with ant-bear holes, which had to be avoided, for a fall would mean disaster. But, little by little, it became apparent that the rhino's continual charging was beginning to produce an effect.

MAILED HIS LETTER IN WASTE PAPER BOX

From the Washington Herald.

"Jist sendin' a few dollars to the folks at home," said Joseph Jensen, a young man of Berryville, Ky., as he dropped a letter containing a $20 bill into a waste paper receptacle.

"Sending money to the folks at home?" asked a bystander. "That's a funny way to mail a letter containing money."

"Why?"

"That's a waste paper box," said the bystander.

Joseph's long arm went into the red box with lightning-like rapidity. In a moment all the fruit skins and trash in the box were on the pavement. The valuable letter was recovered and the simple-hearted countryman danced for joy until ordered by a policeman to "get busy and pick up that stuff."

Joseph is a tall youth of 22. Washington is the first city he was ever in. He was born and bred in Berryville, among the Kentucky mountains, and had never left that hamlet until he was called to Charlottesville, Pa., several days ago to receive a few hundred dollars bequeathed him by an aged uncle.

World-wide travelers say there is no grander scenery on the globe than on the Cripple Creek trip.

No Use Talking

We're on to the game of Cleaning and Dyeing, and we are armed with every facility for doing them right. Up-to-date equipment, scientific methods, unusual care of garments and moderate charges please our patrons.

Stock
DYERS & CLEANERS
Telephone 542
13-15 East Kiowa Street

Opera House
Two Days
Friday-Saturday
MATINEES AND NIGHTS.
The Original $200,000.00
Jeffries-Johnson
MOTION PICTURES.
SEATS SELLING.
Mat.—Children, 25c; Adults, 50c.
Nights 25, 35, 50, 75c.

Opera House
MONDAY, OCT. 3
L. R. WILLARD PRESENTS
THE CHICAGO-NEW YORK MUSICAL COMEDY
'Time, Place, Girl'
GEO. EBNER AS JOHNNY HICKS
SEATS SELLING
50c, 75c, $1.00, $1.50

Special Rates

After September 25th the ALAMO HOTEL will make greatly reduced rates on rooms for the winter months.

Hot and cold running water, telephones and steam heat.

An inspection of what we have to offer is invited.

Twentieth Century "Fixings"

That's what we call our newest electrical and gas labor-saving devices. It is neither convenient nor economical for you to worry along with the appliances of the last generation. The chances are strong that we have a dozen little things that you never dreamed of—each of which will help to lighten your labors.

Why don't you come in and let us show you?

Central Electric Company

PHONES 812-830 — 218 NORTH TEJON

September 30, 1880.

News note: "The Gazette was entertained last night by a pleasant serenade from the colored Garfield and Arthur Glee club. The boys sang an adaptation of 'John Brown's Body' in a very pleasant manner."

The Rocky Mountain presbytery of the Cumberland Presbyterian church met in annual session in Colorado Springs.

Plans for the Opera House were revised so that the stage could be widened three feet.

Real estate transfers for the week by firms in this city, Colorado City and Manitou, totaled $16,263.85.

TWENTY YEARS AGO TODAY

September 30, 1890.

Word was received that the El Paso county exhibit was the most popular and entertaining at the St. Louis fair.

The Colorado College football squad held its first practice of the year.

The Postal Telegraph company established a branch office in the southern part of the city.

Cattlemen of the county called a meeting to organize for mutual protection and benefit.

GAZETTE 60c A MONTH

NEWSPAPERARCHIVE® NEWSPAPERARCHIVE®

FURNISHINGS FOR MEN

All the ni..est and latest up-to-date fixin's for Men and Boys.

The new colorings in shirts, both plain and pleated, $1.00 to $3.00.

The new patterns in neckwear.

The new style collars.

Underwear forty styles.

Sweater coats for Men, Women and Boys. The largest and best lines ever shown in this city, $1.50 to $7.50.

Fownes Gloves Centemeri Gloves, Hansen's Automobile Gloves, the best line made.

Holeproof Hosiery, for Men, Women and Children, $1.50, $2.00, $3.00. Six pairs guaranteed Six Months.

REAL ESTATE ACTIVE

The sales of the National Realty company for September show a total of over $37,000 in property situated ...ly in or about this city. The list of sales follows:

No. 601 N. Spruce street; from John N. Eklund to August and Eddie Risher $1,750
W. ½ of 24-13-63; to the Yates & McClain Realty company ...... 4,...
No. 1025 S. Sierra Madre St.; from the National Realty company to John N. Eklund 1,000
No. 3062-4 Gilpin street, Denver; A. J. Simonson to William Kniffen 6,500
Part N. E. ¼ 32-4-66, Weld county, Colo., James E. Coleman to E. M. Huffman 8,000
316 S. 18th St., Colorado City; the Yates & McClain Realty company to Resin Johnson 1,000
1126 Glenn avenue; the Yates & McClain Realty company to Resin Johnson .... 1,...
Lot 6, block 2, Hastings Bros. third addition; John N. Eklund to the National Realty company 1,750
No. 831 S. Cascade avenue and No. 8 East Fountain street; from E. M. & Emily A. Huffman to James E. Coleman .... 5,...
No. 1126 Lincoln Ave., Colorado City; F. H. Kingsburt to Orlando E. Lamm 5,000
Lot 11, block 7, Hillside addition; the Yates & McClain Realty company to the National Realty company 400

Total $37,500

Low Round Trip Rates

Beginning February 1 and ending December 20, 1910, very low Homeseekers' rates will be in effect the first and third Tuesday of each month to the West and Northwest via the

Union Pacific

Standard Road of the West

Electric Block Signals

For tickets and full information address your local Agent or

F. B. CHOATE, G. A. U. P. R. R.
935 Seventeenth St., Denver, Colo.

EASTERN LIVESTOCK

KANSAS CITY, Sept. 29.—Cattle—Receipts 10,000 including 2,000 southerns. Market weak to 10c lower, native steers, $5.25@7.80; southern steers, $3.60@5.00; southern cows, $2.75@4.00; native cows and heifers, $2.90@6.50; stockers and feeders, $3.25@5.75; bulls, $3.25@4.50; calves, $4.00@8.50; western steers, $4.30@6.75; western cows, $2.60-@4.75.

Hogs—Receipts 6,000. Market 5c lower; bulk of sales, $8.60@9.00; heavy, $8.50@8.70; packers and butchers, $8.70@9.00; light, $8.90@9.10.

Sheep—Receipts 10,000. Market 10c lower; muttons, $3.50@4.40; lambs, $5.75@6.75; fed yethers and yearlings, $3.75@5.00; fed western ewes, $3.25@-4.10.

COLLEGES MADE TO ORDER.

From the Cleveland Plain Dealer.

Announcement of the plan to make to order a college in Oragon, under the leadership of Professor William Trufant Foster, recalls other examples of American educational institutions which have been built around ample endowments. While there is none, perhaps, so entirely made-to-order as Reed college will be, Trinity college at Durham, N. C., furnishes a somewhat parallel case, in that the old basis of a poverty stricken Methodist Episcopal school was practically of no financial importance when the new patrons began to pour money into the treasury a dozen or more years ago.

The tobacco manufacturing family of Dukes, in Durham, caused Trinity college to be transplanted from a country town to the tobacco center, and there, practically under the walls of a great cigarette factory, has been built a totally new Trinity, with ample funds, talented professors, and elaborate laboratory equipment. The president, who has been the Duke's educational leader, is the Rev. Dr. John C. Kilgo.

Trinity now has about 475 students and nearly 40 members of the faculty. In proportion to its members, it is the best endowed college in the south and one of the wealthiest anywhere, and the money continues to come in as fast as it is needed.

Children Cry FOR FLETCHER'S CASTORIA
Children Cry FOR FLETCHER'S CASTORIA
Children Cry FOR FLETCHER'S CASTORIA

GO SETTLEMENTS ARE MADE ON ACACIA ORE

J. Pettus Surrenders Lease on Anchoria Leland Property Four Brothers Claim Active.

...cial to The Gazette.

RIPPLE CREEK, Colo., Sept. 29.—...e sum of $800 in royalties has been ...eived since the first of September ... the treasurer of the Acacia Gold ...ning company, from shipments ...de by lessees and the amount will ... the treasurer of the Acacia Gold ...

...he heaviest producing lease is that ...rated by Bunch and McNamee on ... old Burns shaft. These lessees ...lled for a two-car shipment yester... at the rate of $16 and $19 a ton ...pectively. This is the lowest grade ...pped to date, the two cars shipped ...t week bringing settlement at the ...e of $26 to the ton. The South ...rus Mining company is making ...t production, while conducting ...spect work at the 1,000 and 1,100... levels of the company's workings. ...is leasing company has prosecuted ...re development on leased ground ...n any other corporation operating ...this district.

Lease Forfeited.

...he lease on the property of the ...choria-Leland Gold Mining com...ny held by Frank J. Pettus has ...n surrendered and the resident ...nager of the company, Earl How...t, has taken charge. A number of ...se applications have been filed and ... blocks of the property have al...dy been leased out. The City View ...e owned by the company, leased to ...en and Fackler, will shortly re...er the shipping ranks.

Agnes Gold Mining Company.

...he Agnes Gold Mining company's ...ur Brothers claim on the northeast ...pe of Beacon hill, is again active. ...e property is under lease to an ...tern corporation, the Iowa Mining ... Leasing company for a four-year ...m, and under the lease conditions ... company is required to sink the ...aft from its present depth of 450 ...t to the 750-foot point. At this ...th a crosscut will be carried out ... cut the northern extension of the ...ld Coin vein system.

St. Thomas Lessee Saving Ore.

...aul Wilson, lessee on the St. ...omas, has opened up a new vein ... the property at a depth of about ... feet from grass roots, and is piling ... ore from the adit tunnel that will ...p at about one-half ounce gold to ... ton. Wilson has commenced to ...k on the vein and an electric hoist ...ll be installed.

LONDON STOCK MARKET

...he following quotations are fur...hed by William P. Bonbright & Co. ... New York, London and Colorado ...rings:

	London, Sept. 29. £	s	d
...mp Bird	1	12	6
...peranza	2	13	9
Oro	1	7	4½
...mboy	0	16	9

KANSAS CITY GRAIN

KANSAS CITY, Sept. 29.—Cash: ...eat ½@1½c lower; No. 2 hard, 96@...; No. 3, 96@1.00; No. 2 red, 97@99; ... 3, 94@98c.

...orn, ¼@1c lower; No. 2 mixed, ...¼c; No. 3, 50¼@¾c; No. 2 white, ...c, No. 3, 50c.

...ats unchanged; No. 2 white, $12.50-...; choice prairie, $12.25@12.50.

...Receipts—Wheat, 174 cars.

PRICES TUMBLE AS SUPPLY IS ASSURED

CHICAGO, Sept. 29.—Assurance that the corn crop everywhere is now practically safe from danger of damage resulted today in the lowest prices of the season for that grain and tumbled down quotations for wheat and oats. Net losses were 1⅛@1⅝ to 1⅝ in wheat, 1 to 1¼ in corn, and ⅞ @1 to 1⅛ in oats. Provisions closed at 5@15c advance to 20c decline.

Much long wheat was liquidated at a time when buying had been pretty well satisfied. There was a higher start due to unexpected strength at Liverpool. The bulge, however, was the signal for important selling here and the market was soon overloaded. Northwestern longs who bought during the North Dakota crop scare were letting go. Predictions of lighter shipments from the Argentine and India formed the basis of the early strength. The dominating influence was the weakness of corn and there was much short selling in consequence. December wheat advanced from 98⅝ to 99 and closed weak at 96⅝@¾, a fall of 1⅝ compared with last night.

Fine weather prevailing and prospective made the outlook rosy for the corn crop. Offerings in the pit exceeded the demand from the opening to the closing and prices suffered accordingly.

December sold from 49⅝ to 50⅝ and at the close was steady with 49⅛ as the final quotation. Cash corn was weak. No. 3 yellow closed 52@¾.

Oats gave way under moderate sales of miscellaneous longs and by a few large shorts. December fluctuated between 32⅝ and 33⅝, finishing 1@1⅛c down at 32⅞.

The small packing for the week and the season made hog products firm except for some realizing which caused ribs to close 20c lower to 2½c higher and lard 7½ off to a shade gain. Pork wound up at an advance of 5 to 15c.

Quotations Furnished by Otis & Hough.

	Open.	High.	Low.	Close.
Wheat—				
Sep.	96¼	96½	94¼	94¼
Dec.	98⅝	99	96⅝	96⅝
May	104¼	104⅝	102½	102⅛
Corn—				
Sep.	52¼	53¼	51	51¼
Dec.	50⅛	50½	49⅝	49⅛
May	53½	53⅝	52⅛	52⅝
Oats—				
Sep.	32½	32¼	31⅝	31⅝
Dec.	33⅝	32¾	32⅝	32⅞
May	36⅜	36⅞	35⅝	35⅞
Pork—				
Jan.	17.20	17.32	17.20	17.27

NEW YORK CURB

Quotations Furnished by Otis & Hough.

	Bid.	Ask.
Bay State Gas	031	033
Baltic	6	6
Cactus	1	1⅛
Chino	18⅝	18½
Calaveras	10⅝	11
Davis Daly	2	2⅛
East Butte	6⅞	7
Ely Cons.	030	031
Ely Central	025	027
First National Copper	3⅝	4
Goldfield Cons.	8⅛	8⅝
Inspiration	7⅝	7⅞
Indiana	14	14½
Kaweenaw	3½	4
Nevada Douglas	1⅝	2
Ohio Copper	1½	1⅝
Ray Cons.	18	18⅛
Ray Central	2	2⅛

COTTON MARKET

Quotations Furnished by Otis & Hough.

	Open.	High.	Low.	Close
Sep	13.45	13.58	13.40	13.50
Oct	13.47	13.62	13.43	13.56
Dec.	13.58	13.76	13.57	13.70
Jan.	13.60	13.76	13.56	13.70
Mar.	13.75	13.90	13.74	13.83
May	13.81	13.97	13.80	13.91

Earn 104 Per Cent Yearly

Absolute Security

If you are tired waiting for dividends on your mining stocks—

If you think you have your fill of "five-acre" Florida farms and miniature New Mexico and Texas ranches—

If you are satisfied that fruit farms will not earn as much money for you as you were led to believe—

Then turn your attention to something that you KNOW will earn every year 104 per cent profit, with absolute certainty.

Buy a security that you can sell at any time at an advance without leaving your home.

Shares in Standard Fibre Company are bound to advance rapidly, and are absolutely safe.

We know what we are talking about. We can SHOW YOU. Don't shake your head at 104 per cent and look wise—the man who knows it all is standing on a banana peel, placed there by the fool-killer. The world is large, and big things are happening. Fortunes are being made every day. Learn what is going on away from home. Write today for the beautifully illustrated Story of Sisal—tomorrow may be too late. It is FREE for the asking.

STANDARD FIBRE COMPANY

Suite 41, 1000 Broadway, Denver, Colo.

MARKET UNMARKED BY ANY FEATURES

NEW YORK, Sept. 29. Speculation in stocks resumed an extremely listless tone today when Reading fell back from its excessive prominence. This change was only by comparison with the last few days, that stock, U. S. Steel and Union Pacific retaining their old predominence, with dealings of more than half the aggregate for the whole market. A number of so-called specialties including public utilities and some low grade non-dividend payers were taken up for exploitation in a mild way. The principal gains were established shortly before the closing which was strong.

The course of the preparations for the October money settlements absorbed a large share of attention in the financial district to the exclusion of stock speculation. Another rise in the call money rate indicated that a lessening of loanable funds might be a positive influence in the dullness of the market. A somewhat easier tone for commercial paper is ascribed to a lessening of supply rather than to an increase in the demand from buyers. The full 1 per cent advance in the official discount rate of the Bank of England today proved to have been amply foreseen yesterday and it was of no further influence on speculative sentiment. The private discount rate in Paris rose a fraction today.

The special weakness of American sugar was taken to be due to an apprehension that the case of the government against that corporation may be made a prominent feature in the political campaign in New York this fall.

The firm money market has not checked the improved demand for bonds. Total sales, par value, $2,650,000. U. S. bonds were unchanged on call.

Quotations Furnished by Otis & Hough.

	Open.	High.	Low.	Close.
Am. Beet Sugar	38½	40½	38¼	39⅝
Am. Sugar	116	116	112⅝	114
Am. Loco.	38	38	37⅝	37⅝
Am. Smelter	66⅞	67⅞	66⅞	67⅞
do pfd.	101	101	101	101
Am. Car Fndry	47	47¼	47	47¼
Atchison	98¼	99⅝	96⅞	99¼
Amal. Copper	62⅝	62⅝	62	62⅝
Brooklyn R. T.	76⅝	76¾	76⅛	76½
B. & O.	106	105⅝	105	105⅝
C., M. & St. P.	121	121¼	120⅝	121¼
C., R. I. & P.	30⅝	31¼	30⅝	31¼
C. & O.	77⅛	78⅛	77¼	78⅜
Can. Pac.	194½	194⅝	194	194⅝
Colo. South.	55	55⅝	55	55⅝
Erie	26¼	26⅝	26	26⅝
Erie 1st pfd.	44	44¼	44	44¼
G. N. pfd.	126¼	126⅝	126	126⅝
G. N. Ore C'tfs.	55⅛	55½	55⅛	55⅜
M. K. & T.	143⅛	144	143⅛	144
Mex. Cen.	31⅝	31½	31⅛	31½
Mo. Pac.	53½	53½	53⅝	53⅜
Nat. Lead	52	52	52	52
N. Y. Cen.	112⅝	113¼	112¼	113¼
N. & W.	96¼	96⅜	96¼	96½
N. Y. Con. Gas	132	134¼	132	134
N. Y., O. & W.	41	41¼	41	41¼
Nor. Pac.	115⅞	116¼	115⅞	116¼
Peoples Gas	107	107⅝	107	107¼
Penn.	129¼	129⅝	129¼	129⅝
Pac. Mail	32¼	32¼	31½	31⅝
Reading	146	146¼	145½	146
So. Railway	23	23⅛	23	23¼
So. Pacific	115¼	116¼	115⅝	116¼
Tenn. Copper	31⅝	32	31⅝	32
Union Pacific	166⅝	167¼	166¼	167¼
U. S. Steel	68¼	68⅝	68¼	68⅝
do pfd.	116⅝	116⅝	116⅝	116⅝
Utah Copper	45⅝	46⅝	45⅝	45⅝
V.-C. Chem.	58½	59	58½	59
Wabash pfd.	36⅞	37¼	36⅞	37
Wis. Cen.	52½	52½	52½	52½
Western Union	69⅝	72¼	69⅝	72¼
A. T. T.	138⅛	139⅞	138¼	139⅝
U. P. pfd.	91	91	91	91
Interboro	20⅝	21⅝	20⅝	21⅝
do pfd.	55½	57⅝	55½	57
Westinghouse	62½	63¼	62½	63½

MONEY AND METALS

NEW YORK, Sept. 29.—Money on call strong, 2@3 per cent; ruling rate, 2¾; closing bid, 2, offered at 2¼.

Time loans firmer; 60 days, 4@4¼. 90 days, 4¼@½; six months, 4½@¾.

NEW YORK, Sept. 29.—Close: Prime mercantile paper, 5½@6 per cent, sterling exchange steady with actual business in bankers bill at 483.40@483.60 for 60 days bills and at 486.75 for demand.

Commercial bills, 483@¼.

Bar silver, 53⅛c.

Mexican dollars, 45c.

Government bonds steady, railroad bonds strong.

NEW YORK, Sept. 29.—Standard copper dull; spot and October, $12.05@12.10.

Tin easy, spot, $34.33½@34.85, October, $34.25@34.60.

Lead steady, $4.35½@4.50.

Spelter steady, $5.50@5.60.

Iron quiet; northern grades, $15.25@16.25; southern, $15.25@16.25.

Bar silver, 53⅛c.

COLORADO SPRINGS MINING STOCKS

[illegible]

	Bid.	Ask.
Acacia	06½	06¼
C. C. Con.	02⅝	03
C. K. & N.	16	18
Dante	04⅝	05⅝
Dr. Jack Pot	10	10¼
Elkton	74⅞	75¼
El Paso	85½	85½
Fanny R.	06	06
Findley	08⅝	09½
Gold Dollar Con.	15	16
Gold Sov.	03⅝	04
Isabella	18½	19½
Jack Pot	10	..
Lexington	01⅝	02
Mary Cashen	02¼	..
Mary McKinney	53	55
Moon Anchor	03⅝	04
Old Gold	04⅞	05
Pharmacist	02	03
Portland	105	120
Prince Albert	02	03½
Vindicator	93	94
Work	..	05

UNLISTED

	Bid.	Ask.
Golden Cycle	..	250
Jennie Sample	10½	11½
Jerry J.	07⅝	07½
U. G. M.	06½	..

PROSPECTS

	Bid.	Ask.
Banner	03⅝	04
Blue Bell	..	01⅛
Bob Lee	..	008
Buckhorn	004	..
C. C. & M.	..	01
Des Moines	..	008
Fauntleroy	..	02
Gold Bond	01	..
Gould	02	02½
Keystone	..	01
Little Bessie	009	01
Little Puck	01	..
Magnet Rock	005	..
Mary Nevins	06	06½
Mtn. Beauty	02	02⅝
New Haven	003	..
Pilgrim	..	03
Raven & B. H.	01½	01⅝
Republic	01⅛	01¼
Requa Savage	03⅞	04⅝
Rose M.	03	03½
Rose N.	01⅛	01⅝
St. Thomas	01¼	02
Teutonic	004	..

MISCELLANEOUS

	Bid.	Ask.
Blanche	002	..
Black Jack	02	02½
Cable Con.	0075	01¼
Colo. G. Camp	003	..
Favorite	001	..
Flower West	004	..
Greater G. Belt	003	..
Hummer	..	004
Missouri	002	..
Montreal	..	01
Nellie V.	..	01
O. K.	..	1058
Olive B.	..	008
Pinnacle	..	01½
Pointer	..	005
Texas Girl	006	01
Uncle Sam	..	004

[illegible] SALES

Doctor, 2,000 at 10, 500. Elkton, 500 at 75; El Paso, 200 at 85, 500 at 85¼, 500 at 85⅛. Findley, 3,000 at 9; Isabella, 1,000 at 19, 400 at 18½; Mary McKinney, 1,000 at 54; Requa Savage, 1,000 at 4, 1,000 at 4⅛. St. Thomas, 2,000 at 1⅝; Teutonic, 1,000 at 007.

COPPER QUOTATIONS

Quotations Furnished by Otis & Hough.

	Bid.	Ask.
Allouez	41½	42
Atlantic	6	7
Butte Coalition	18	18⅝
Cal. & Ariz.	57½	58¼
Centennial	17	17½
Copper Range	65	66
Daly West	4	5
Franklin	10⅛	11
Granby	32	33½
Greene Cananea	6¼	6⅝
La Salle	9½	10
Lake	33	34
Michigan	4¼	4⅝
Mohawk	46	48
Miami	19½	19⅝
Nevada Cons.	19¼	19⅝
North Butte	26⅝	26⅝
Nipissing	11	11⅛
Old Dominion	36	37
Osceola	123	125
Parrott	12⅝	13½
Quincy	70	72
Shannon	9⅝	10
Tamarack	56	58
Trinity	5	6
Utah Cons.	21	23
Superior & Boston	7⅝	8
Superior & Pittsburg	11	11¼
U. S. Smelter	39	39½
do pfd.	48⅝	49
Victoria	2⅛	3
Wolverine	112	114
Isle Royale	20½	22
United Fruit	196	197

WOOL

ST. LOUIS, Sept. 29.—Wool steady, territory and western mediums, 13@23c; fine mediums, 17@20c; fine, 10@17c.

Malicious Animal Magnetism

There are few men and women who have not asked "What is malicious animal magnetism?" There are few who have not wondered whether they possessed this strange influence, or whether they were not victims of it in some form. Prof. Joseph Jastrow, of the University of Wisconsin, has studied M. A. M. from the standpoint of a psychologist. His conclusions are highly interesting, going back as they do to the root of Christian Science, and therefore to Mrs. Eddy. His discussion of the entire subject is one of the features of the October

HAMPTON'S

October 15 Cents On Sale Now

A score of big interesting features in the October number, which will make you agree with the 400,000 buyers of this new magazine, that "HAMPTON'S is the best magazine in America." Among them:

Judson C. Welliver, whose "Is Roosevelt Inevitable" in HAMPTON'S for August created more discussion than any other article of the day, contributes a vigorous and informative article on "The Collapse of the Taft Administration." It fully explains why President Taft has failed and why there is so much talk about a third party.

Charles Edward Russell in a highly interesting article, makes clear some of the reasons for the increased *Cost of Living.*

Rheta Childe Dorr gives some more news of the greatest importance to the parents of school children.

Other articles, and the best short stories that are being written by Eugene Wood, Gouverneur Morris, Frederick Palmer, John S. Lopez, Edwin Balmer and William MacHarg, Hugh Johnson and Grace Torrey.

This is Important: *The Advertising pages of a magazine to day are just as ... full of information and just as full of ... as the editorial pages. We would like to have you buy a copy of the October issue of HAMPTON'S MAGAZINE, and read the story of Gimbel Bros. Entitled, "The Human Side of a Great Retail Business.*

NewspaperARCHIVE® NewspaperARCHIVE®

What the Press Agents Say

SEATS FOR "THE TIME, THE PLACE AND THE GIRL"

Seats for the engagement of the big Chicago musical comedy success, "The Time, the Place and the Girl" which comes to the Opera House for one night only, Monday evening of next week, will be placed on sale at the box office of the Opera House this morning. Prices are, parquet $1.50, dress circle $1.00, balcony 75 cents, and gallery 50 cents

L. R. Willard who presents "The Time, the Place and the Girl," is a firm believer in placing the prettiest girls in the most conspicuous places at the proper time to produce a counter-irritant in the minds of those who think they are about to be disappointed. He believes that a song hit which can carry itself on its merits, is quadrupled by the swaying of a group of unimpeachable broilers in the foreground of an array of well-gowned show girls and his experiences have taught him to pick winners in arranging his productions.

The young woman who constitute this section of "The Time, the Place and the Girl" possess all these qualifications so necessary to please the eye and charm the ear. There are ten musical numbers which are given additional color by the beauty of such girls in timely action.

The Denver press speaks very highly of this season's production. This is the company which played in the east last season, visiting only the large cities. George Ebner heads the cast.

JOHNSON-JEFFRIES PICTURES TODAY

"I won from Mr. Jeffries because I outclassed him in every department of the fighting game. Before I entered the ring I was certain I would be victor. I never changed my mind at any time. Jeffries' blows had no steam behind them, so how could he hope to defeat me? With the exception of a slight cut on my lower lip, which was really caused by an old wound being struck, I am unmarked. I heard people at the ringside remark about body blows being inflicted upon me. I do not recall a single punch in the body that caused me any discomfort. I am in shape to battle again tomorrow if it were necessary. One thing I must give Jeffries credit for is the game battle he made. He came back at me with the heart of a true fighter. No man can say that he did not do his best.'—A statement made in Reno by Jack Johnson, directly following the famous fight which took place in that city on July 4, 1910.

The Johnson-Jeffries prizefight motion pictures, an exact representation of the famous fight at Reno, will be shown at the Opera House this afternoon and night and tomorrow afternoon and night. The night seats are reserved in advance and are Parquet, 75 cents, dress circle, 50 cents; balcony, 35 cents, and gallery, 25 cents. The matinee seats which are not reserved are 25 cents for children and 50 cents for adults. The matinees commence at 3 o'clock and the night performances at 8:30. The show lasts about two hours. These are the same prices charged at the Tabor Grand, Denver, for these pictures.

These pictures are the acme of motion photography and are so clear and distinct that every face in this mammoth arena is recognizable. Every move of the principal contestants is just as clear and lifelike as though the fighter were himself before the spectator of the pictures. The preliminaries show the introduction of all the world's famous celebrities including J. L. Sullivan, Bob Fitzsimmons, Battling Nelson, J. J. Corbet, Sam Langford, Tex Rickard, Jack Gleason, Tim Sullivan and others equally as well known. Views of the training quarters, etc., are also shown.

DELIGHTFUL TREAT FOR CHILDREN THIS AFTERNOON

This afternoon's matinee at the Majestic promises to be a festival of childish delight, for the little folks who have been looking forward all week to see the wonderful trained dogs which are one of the features of the great show this week will have their desire gratified by thoughtful parents who realize what great educational as well as entertainment value such an exhibition has.

Cabaret's dogs, which come all the way from Berlin, Germany, are one of the best animal troupes in existence and their intelligence and training are simply marvelous. They are all little animals and they go through their stunts barking and dancing with delight, all except one of them, the clown, who is just as sober as a real comedian ought to be. It would take a whole newspaper to tell all the interesting tricks they perform, but it is enough to say that they just tickle the little folks to death.

Today is the last chance to see them, as their engagement closes tonight, but tomorrow the famous trained monkeys of Anita Diaz will be here, opening with the Saturday matinee, and [illegible] your [illegible] Do[illegible]

CUTICURA CURED FAMILY OF ECZEMA

Father, Mother and Child had It for 8 Months. Heads Mass of Sores. Could Not Sleep. Itching Terrible. Cured in 2 Months.

"The Cuticura treatment has absolutely cured me and family of eczema which I, my wife and two-year-old child had for eight months. It started with small pimples on the head of my child which gradually broke out in sores, and it was not long before I and my wife got the same. Our heads were one mass of sores, we could not sleep and the itching was terrible. We suffered for eight months. We tried different kinds of ointments and medicine but it did us no good and soon it began to break out on our bodies until a friend who had the same trouble told me about Cuticura of which I used two sets of Cuticura Soap, Cuticura Ointment and Cuticura Resolvent, and I was surprised. After the first few days our heads began to heal and in two months we were absolutely cured of this terrible eczema. Eugene Potthoff, 581 Ralph Street, Brooklyn, N. Y., February 18, 1910."

No stronger evidence than this could be given of the success and economy of the Cuticura Remedies in the treatment of torturing disfiguring humors of the skin and scalp, of infants, children and adults. A single hot bath with Cuticura Soap and a gentle anointing with Cuticura Ointment are often sufficient to afford immediate relief in the most distressing cases and permit rest and sleep when all else fails. Cuticura Soap and Ointment are equally effective in preserving purifying and beautifying the skin scalp, hair and hands and in preventing minor eruptions becoming chronic. A 32-page booklet giving description and treatment of skin affections will be sent free, on application, by the Potter Drug & Chemical Corp., 135 Columbus Ave., Boston, Mass.

these treats—they will remember them for years.

SIX BIG PICTURES FOR THE PRICE OF THREE AT THE LYRIC FRIDAY AND SATURDAY

This great big fine program was arranged with the thought that a variety of subjects such as a jolly comedy or two—a good live western subject—an Indian tale and one of those touchy little dramas of every-day life would be found to be far more entertaining than one of those long-drawn-out kind that makes you tired. What makes the pictures at the Lyric doubly interesting is the way they are put on the curtain—so bright and perfect you are able to see the facial expressions which often mean so much in a story. Don't forget that the orchestra numbers are always high class and add greatly to your entertainment.

Along with this snappy program which only costs you 10 cents, you will have the best chance in the world to do something great on that contest for the $50 cash and $50 diamond Friday and Saturday only. You will be allowed to cast 20 votes with each admission to the Lyric. This may not happen again during the life of the contest, so you must take advantage of the opportunity offered. Take your family or your friends and vote all you can at 20 votes with each admission. The contest is certainly getting warm from the fact that it is open to all and a large number are going after the prizes. The greater number entering this contest the easier for the live one to get a majority of votes at the close. Your standing is only be estimated by the work you are doing each day and that's up to you. Stock is the only dyers and cleaners giving away these votes.

CAVES OF "ARABIAN NIGHTS" ARE RIVALED BY COLORADO'S CAVERNS

There is no one who has not thrilled responsive to the charms and beauties of the underground caverns so vividly described in the quaint passages of the "Arabian Nights." From the detail of Aladdin's wanderings in buried chambers of porphyry and alabaster to the adventures of Ali Baba in the tragic cave of the Forty Thieves, this most enthralling of fiction's classics fairly teems with reference to subterranean passages and rooms. And there is a logical, vital reason for it. The story-tellers of old time knew just how much gripping interest there was to the human mind in Nature's own underground castles. They couldn't take each reader through the caverns, so they described them as best they could.

But for everyone who reads this, there is the opportunity to explore for himself, and with his own eyes to see every nook and cranny of one of the most wonderful caverns in the wide world. The Cave of the Winds with its 16 splendid chambers, lies practically at your doors. Each one of the rooms is an experience in itself. Widely varied geological formations ranging from snowy alabaster and glittering crystal to granite of darkest ebony delight the eye at every turn. Live stalagmites and stalactites are continuing their formation in many of the rooms. For years after the visitor will [illegible]

Intelligent guides conduct every party through the entire cave, explaining and classifying the various geological structures and strata, while every foot of the way is brilliantly lighted with electric searchlights.

The cave is but a short distance from Manitou, at the head of beautiful Williams canon, easily reached on foot or by carriage, and is open both day and night.

THE CRIPPLE CREEK TRIP

The grandest one day trip in the [illegible]

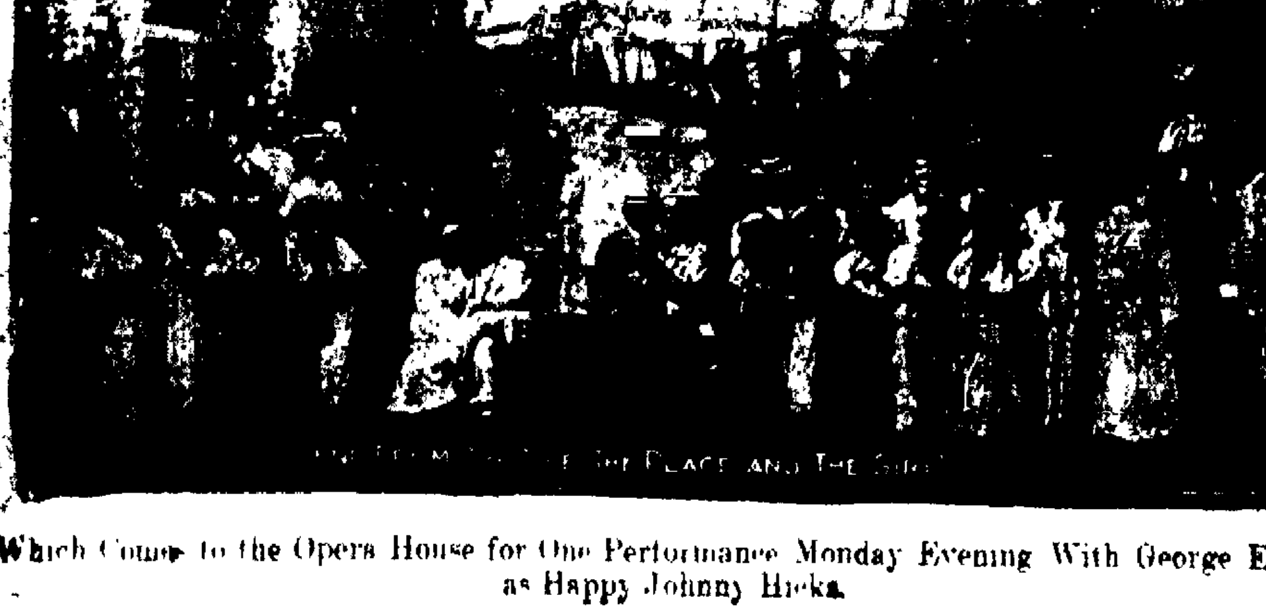

Which Come to the Opera House for One Performance Monday Evening With George Erber as Happy Johnny Hicks.

Wants

BOARD AND ROOMS.

NEVADA HOUSE—115 S. Nevada; newly furnished and remodeled; centrally located, no invalids accommodated, winter rates in effect.

ROOM AND BOARD and table board. Phone 1378. Mrs J. M. Flagler, 801 N. Corona.

SLEEPING porch suite of rooms for two, home cooking, $40 per month, each. 310 E. Monument St.

ROOMS and board, good home cooking, $30 per month. 310 E. Monument street. Phone Main 2682.

THE BRAYTON INN is open for the winter, reasonable rates. 1415 Colo. Ave.

ROOM and board, with sleeping porch, in private family, near college. A-100, Gazette.

PLEASANT rooms, home cooking a specialty. Rates reasonable. 321 E. Bijou.

FOR RENT—Large corner room; private bath; family board. 23 W. Bijou.

ROOMS and board, $25 a month; modern house, home cooking. 221 E. Bijou.

PERMANENT boarders in modern house. Good table a specialty. 1705 N. Tejon St. Phone 2345.

ROOM and board, $5.00 per week, north side. Phone Red 482.

FURNISHED rooms, with or without board. 1302 Lincoln Ave.

FOR GENTLEMEN—Reasonable. 213 E. Willamette. Phone 1902.

LARGE rooms, board, winter rates, home cooking. 534 E. Platte.

WINTER RATES are in effect at the Westover, 514 N. Cascade.

ROOMS and board. Miss Womack, 432 N. Nevada. Phone 1768.

MONEY TO LOAN.

MONEY TO LOAN

In any amount consistent with the security offered, on improved Colorado Springs real estate or ranch lands in El Paso county.

LOWEST RATES AND QUICKEST SERVICE.

THE STATE REALTY CO.

125 E. Pikes Peak Ave.

MONEY TO LOAN—On furniture, pianos, watches, diamonds, horses, cattle, or anything of value, easy payments; confidential. C. W. Bohanhon, Room 1, 109½ North Tejon. Phone 2121.

MONEY TO LOAN

$15,000 to loan on business property at 6 per cent.

M'CREERY & FYFFE

116 E. P. P., upstairs.

$50,000 TO LOAN on improved real estate at 5 per cent interest. Buy a home or lift the mortgage you are paying more on. R. E. Swartz, Y. M. C. A., Cripple Creek.

MONEY TO LOAN

Any amount; lowest rates; no delay. Fire, accident, burglary, plate glass, liability insurance. Surety bonds.

W. W. WILLIAMSON

Phone Main 476. Rooms 40 and 41, First National Bank Bldg.

KINSMAN & WOLFF will loan you money on furniture, musical instruments, real estate or most anything at usual rate of interest. Business confidential.

KINSMAN & WOLFF,
404 Colorado Avenue, Colorado City.

$25.00, $50.00, $75.00 or $100.00 on pianos, furniture, warehouse receipts, cattle; no commission; lowest rates and easy payments. Davis & Barney, 55 Bank Bldg.

NURSERY.

NOW is the time to plant your hardy perennials. William Clark, 2400 Wood Ave.

PAINTING

FOR reasonable prices on painting and calcimining. Phone Main 1115. Jno. L. Pearce.

WANTED REAL ESTATE.

WANTED—To rent or buy a four-room modern cottage. Address 906½ Colorado Ave.

TO RENT FURNISHED HOUSES

9-ROOM house; modern except heat, nicely furnished, very desirable and close in, $50.

6-room house, modern except heat, nicely furnished, is close in, very desirable, $40.

NORTON INVESTMENT CO.

Rooms 26 and 27 Midland Block

PRIVATE RESIDENCE—Modern, hot water heat, electric lighting, open fireplace; laundry cellar; barn, garden; beautiful grounds, owner going away, cheap for the winter or longer. Address P. O. Box 675.

NEW 5-room bungalow, thoroughly modern, nicely furnished; rent for six months to small family while owner is in California. See owner, 1227 N. Corona, or Colorado Investment and Realty Co., 7 N. Tejon.

WANTED—Someone to take 8-room modern furnished house with phone and piano, and furnish morning and evening meals for rent. Fine opportunity; small expense. Inquire 303 Exchange Bank Bldg.

NEW 2-room cottage, furnished or unfurnished, electric lights; water, cellar, storehouse; chicken house; garden, beautiful grounds; cheap. Phone Black 773.

FOR RENT—To married couple, without children, 5-room modern cottage; close in, hot water heat. Apply 325 E. Bijou.

NINE-ROOM house: two baths, steam heat; unfurnished or partly furnished. Call Room 28, 1st Nat. Bank Bldg.

TO RENT—Furnished; 2-story, 6-room modern house; screen porch; cement basement. For 4 or 5 months. 810 East Dale St.

EIGHT rooms; modern; close in and well furnished; for $65 per month. Moyer, 9-10, El Paso Bank Bldg. Main 2751.

SIX-ROOM modern house; two rooms reserved; north. Will board with family or take money rent. 1335 N. Royer.

FOR RENT—Cosy new 5-room cottage; modern except heat; block from car line. No invalids or children. 1520 S. Cascade.

FOR RENT—8-room house, furnished or unfurnished. 911 N. Wahsatch.

FOUR-ROOM flat: fully modern; close in; winter rates. 223 E. Cucharas.

SEVEN rooms; modern, on Wood Ave.; sleeping porch: hot water heat; servants' house in yard; $75 per mo. Phone 929.

EIGHT rooms, nicely furnished, north end; six or eight months; rent reasonable. Phone Black 182.

EIGHT-ROOM house, fully modern. 831 N. Corona. Call Dale, 32 N. Tejon.

COTTAGE—Neat, convenient, cheap for winter; pleasant location. Apply 829 S. Sahwatch.

TWO-ROOM house; new; close in. S.; partly furnished; $6 per month. Phone Main 2727.

FIVE-ROOM cottage, furnished, sleeping porch, modern. Apply 210 E. Washington St.

WELL furnished 7-room modern house at 1229 N. Tejon. Inquire at house or phone Main 2111.

FOUR-ROOMED house: furnished or unfurnished. Call after 4 o'clock p. m. 228 N. Seventh.

SIX rooms and bath: modern; on ground floor; piano and porches; on car line. 814 E. Platte. Phone 464.

3-ROOM new home, elegantly furnished, to responsible party. 623 N. Weber.

YOUR house will not be vacant if you list them for rent with Moyer, 9-10 El Paso Bank Bldg.

EIGHT-ROOM modern home, cosy and clean, and A1 furnace; north; $35 per month. Phone 1472.

FURNISHED apartment; four rooms; strictly modern; no children or sick; on car line; $30. 824 East Platte.

6-ROOM house; strictly modern; ½ block from car line. 22 W. Second street, Ivywild.

NINE-ROOM, modern in every way; from four to six months. 430 N. Weber.

FOR the winter or longer; nine rooms, sleeping porches; all modern imps. 1927 Wood Ave.

7-ROOM modern, fur. or unfur. 720 N. Weber. Inquire 110 S. Wahsatch.

5-ROOM furnished cottage; close in. Inquire 215 E. Vermijo.

FOR RENT—Furnished, 3-room cottage. Call 842 E. Platte. Phone 1549.

NEATLY furnished modern four-room cottage. 633 North Corona.

FOR RENT—Nicely furnished 5-room modern cottage. 525 N. Wahsatch.

FOR RENT—Five-room cottage, modern except heat. 535 N. Wahsatch.

TWO-ROOM cottage; completely furnished. 602 South Wahsatch Ave.

4 ROOM modern cottage, furnished, inquire 1011 N. Wahsatch.

TWELVE rooms, fully modern. 219 N. Nevada.

FOUR rooms; housekeeping; close in, north, modern, piano. Phone [illegible]

W[illegible] A[illegible] for 6 months or longer. Phone 582.

FOUR-ROOM cottage gas range; adults only. 539 East Platte.

7-ROOM house, partly furnished; modern except heat. 882 N. Corona.

FURNISHED flat 5 rooms and bath; heat, light, close in. 416 N. Nevada.

THREE-ROOM house tent; comfortable for winter. 611 N. Cascade.

FOR RENT—4-room furnished house. 606 E. Cache la Poudre.

LOWER floor, 4 rooms; bath, lights, fully furnished. 216 East Pikes Peak.

WATCH REPAIRING

SPECIAL rates, watches cleaned 50c, main springs, 50c. All work guaranteed. Highest price paid for old gold and silver. S. Klein, 16 E. Huerfano.

FOR SALE OR EXCHANGE

A SQUARE DEAL

FOR EXCHANGE

NICE HOME IN NORTH END, 8-ROOM HOUSE WITH 4-ROOM COTTAGE IN REAR, FULL LOT; TO EXCHANGE FOR LAND IN EASTERN NEBRASKA.

A FINE LITTLE HOME IN LAMAR, COLO.; 6 ROOMS, MODERN EXCEPT HEAT, ALMOST NEW; FULL LOT; 3 BLOCKS FROM POSTOFFICE. WANTS TO EXCHANGE FOR PROPERTY IN COLORADO SPRINGS ON NORTH SIDE.

McCreery & Fyffe

116 E. Pikes Peak Avenue, Upstairs.

FOR SALE AND EXCHANGE

HERE IS A BARGAIN—A very good six-room house with bath, toilet, sewer, cellar, range, fine lot, trees and lawn and barn. Former price of place was $2,500.00. Can sell this week for $1,500.00; terms: $800.00 in cash and balance to suit purchaser.

A. P. MARTIN & CO.

New Location—Room 202, Mining Exchange Bldg. Phone 394.

THREE or five large beautiful lots in West Colo. Springs, two blocks from car line, on Lincoln Ave., south front, Prospect Heights addition. They overlook Pikes Peak and part of city. Ward school next block. Apply Geo. C. Loveland, Dixon, Ill., of Sun Realty Co., 23½ N. Tejon St., city.

FIVE-ROOM fully modern house, gas and coal ranges; nice lawn; big garden spot, chicken pens and houses; one-half block from car line; will sell on small payments or trade equity for lot, with part cash. See Owner, 320 E. Caramillo.

FOR EXCHANGE—160 acres Oregon land for small house, land or auto.

R. H. AUSBURN

Phone 1163. 5 P. O. Bldg.

EIGHT rooms; fully modern; for sale or trade. White 85. 1235 Grant.

DRESSMAKING.

FASHIONABLE dressmaking; go out by day. Call 518 S. Wahsatch, or phone Black 114.

DRESSMAKING—All work guaranteed. 1327 Colorado Ave. Phone Blue 723.

DRESSMAKING—Tailored suits a specialty. Out by day, or at home. 319 E. Caramillo. Phone Main 2709.

VACUUM CLEANERS

WE help house cleaners with our most powerful machines and best service. Gdabashian, 512 N. Tejon. Phone 1377.

FOUND.

FOUND—Cow; red and white. Owner call at 1002 South Weber.

LOST.

LOST—At Manitou or Colorado Springs on line of street railway to South Tejon street, small gold clasp pin; bird and heart design, with pearls. Return to Gazette office for reward.

LOST—Between Nevada, near Dale, and Weber and Willamette, gold cuff button engraved "B." Return to Gazette for reward.

LOST—Diamond shirt stud; between 112 E. Cucharas and 220 E. Huerfano; finder please return to 220 E. Huerfano and receive reward.

LOST—Sunday in North park, a rosary with owner's name on cross. Return to Gazette for reward.

"DAY" bicycle, 4145; aluminum rims; lost between 1100 and 1400 blk., N. Cascade. Reward, 411 W. Uintah.

SANITARY couch cover, in alley, seven hundred block, Wahsatch. Return to Gazette for reward.

LOST—September 18, in Stratton park, Brownie 2A camera. Reward if returned to Gazette office.

OXIDYZED metal belt pin; set with four pinkish blue stones. Reward, Gazette.

LADY'S brown leather pocketbook. Small amount money. Reward, Gazette.

AIRDALE bitch, 10 months old, plain collar, Telephone Robert Rhea, Main 1509.

LOST—From El Paso kennels, female Boston Terrier; heavy in whelp; all white head. Reward. Phone 1496.

LOST—Linen belt with silver belt buckle. Return to Gazette office. Reward.

OLD-FASHIONED cameo breastpin. Reward, Gazette.

AN OLD GOLD LILY PIN with pearl. At Stratton park. Reward, Gazette.

BLACK [illegible] of Mrs. A. [illegible] ward Gazette.

LOST—Sept. 11, silver purse and trinkets; purse engraved I. S., trinkets, E. S. Liberal reward, Gazette.

LOST—Bunch of keys between Manitou and Colorado City. Return to Gazette for reward.

LOST—A lady's square gold-plated belt buckle, near Lilier school or on Costilla St. Return to Gazette.

LOST—Gold purse on Casino car, leaving Broadmoor 1:1[illegible] Thursday. $20 reward for return to Gazette.

LOST—Parcel silk, in North park or vicinity, Tuesday. Return to this office.

SMALL inside purse; containing pieces of jewelry. Reward at Gazette.

A GOLD ring with red sardonyx setting. Reward 1106 N. Nevada.

SHORT black leggings. Reward Gazette.

A LADY'S gold watch, monogram D. M. A. Reward Gazette.

LOST.

LOST Sept. 7, at Soda Springs Park, Manitou, lady's blue leather hand bag containing purse with small amount of money, a letter addressed to Mrs. S. S. Carr, Ardmore, Okla., and other things of value to owner. Keep money and return hand-bag and other articles to Gazette.

LOST—Black silk umbrella, September 1, between Seventh street, Colorado City, and Tejon and Huerfano streets, Colorado Springs. Return to Alamo livery or Gazette office. Reward.

LOST Sunday between McFaron coal mines and Colo. Springs, a man's dark coat, letter in pocket addressed E. C. Herrington, LaSalle, Colo.; also collar and tie. Reward at Gazette.

LOST—Pocketbook containing from $50 to $55 in paper money. Name inside pocketbook. Twenty dollars reward at Gazette office.

LOST—Green silk parasol, directoire silver handle, engraved with V. R. and 5-11-09. Liberal reward if returned to Gazette.

LOST—Wallet containing R. R. ticket to Pico, Cal., and berth ticket; also $40 in money. Return to Gazette. Liberal reward.

LADY'S gold Elgin movement; case engraved Myra on outside; inside engraved Myra V. Hubbard. Reward, Gazette.

LOST—$40 (2 $10 bills and 1 $20 bill), between Mining Exchange and west end Bijou viaduct. Reward for return to Gazette.

LOST—One diamond brooch; a cluster of five stones; between Pikes Peak Ave and Cheyenne canon. Liberal reward at Gazette.

LOST—Gold watch, Elgin; open face; monogram, G. E. L.; black fob, engraved Osborn Hall, Yale University. Reward at Gazette office.

LOST—Japanese purse, in North park, containing small amount of change and a bead necklace. Reward at Gazette.

LOST—Between the Antlers hotel and Star ranch, a lady's gold garter buckle, with monogram, K. A. G. Reward for return to this office.

LOST—Between Giddings' store and 500 block North Weber street, package containing plaid and dark blue ribbons. Reward if returned to Gazette.

LOST—Two belt pins; one bar pin; pearls in center; one oval with topaz; reward for return to Gazette.

LOST—Open face, lady's size, gold filled Elgin watch; reward if left at Gazette office.

LOST—Monday p. m., while driving, little girl's summer coat; small stripe; trimmed with red. Reward at Gazette.

LOST—Black purse containing money and receipts, on North Spruce car, Sunday evening. Reward.

LOST—No 1 Brownie camera at Stratton park. Return to Gazette for reward.

LOST—Gold locket set with brilliants at Stratton park or on Canon car. Reward at Gazette.

LOST—Gold prize medal fob; inscribed with name of P. P. Foster. Reward for return to The Gazette.

LOST—On the way to the Canon, a tan parasol with green trimmings. Reward if returned to The Gazette.

LOST—Sunday afternoon, on Manitou car, gold-handled umbrella. Return to Gazette. Reward.

LOST—Two boxes of toilet soap, Casino or Manitou car. Please leave at Gazette. Reward.

LOST—Package of kodak films and prints. Name, M. Flynn. Please return to Gazette.

LOST—Between 214 E. Cucharas St and 18 S. Tejon, pair hook eyeglasses and chain. Reward, Gazette.

SILVER chatelaine bag; initials M. G.; near Bijou and Tejon streets; reward, Gazette.

DARK-GRAY raincoat, between St. Vrain and Wade's ranch, out Nevada St. Reward, Gazette.

LOST Small pocketbook, on Manitou car, containing $10. Reward at Gazette.

LOST—Sunday, fox terrier puppy, small collar with finger ring on it. Return to 226 E. Cucharas, get reward.

LOST—Child's gold bracelet, near 1211 N. Weber. Return to Gazette. Reward.

A NICKEL plated ticket punch, in South Cheyenne Canon. Reward, Gazette.

LOST—Soda Springs pavilion, Manitou; child's small gold ring. Return to Gazette.

AT Convention hall, lady's gold Elgin watch with green fleur de lis pin. Reward, Gazette.

LOST—Silver vanity box and chain with initials M. W. Return this office for reward.

LOST—Gold star with safety clasp and owner's name, N. Hart. Reward if returned to Gazette office.

LOST—Gold crescent pin; pearl and diamond settings; on black silk bow. Return to Gazette for reward.

LOST—Diamond brooch. Return to Gazette for reward.

LOST—A red sweater, on Weber St. Finder please phone 1014.

CARD CASE—Elk card; owner's name. Reward Gazette.

LOST—Green fountain pen, No. 8 point. Return to Gazette. Reward.

LOST—Shriner button, emblem Za Ga Zig. Reward if returned to Gazette.

LOST—A round gold breastpin. Reward, Gazette.

GERMAN silver bracelet carved with rabbit upon it. Reward at Gazette.

TURQUOISE matrix ring, Sept. 1. Reward, Gazette.

BLACK seal bag at Manitou, Sept. 26. Reward, Gazette.

TWO weeks ago, two Oregon valley land deeds. Reward. Gazette.

LOST—Thursday afternoon pair of rimless glasses. Reward, Gazette.

LOST. Round gold brooch, near North park. Return to Gazette for reward.

LOST. [illegible] a [illegible] holly leaf and pearl. Reward Gazette.

ELECTRO-THERMATORIUM.

THE ELECTRO THERMATORIUM

SANITARIUM TREATMENT ROOMS AND BATHS

124 South Tejon Street
Next to Alamo Hotel. Phone Main 1488.

HORSES AND VEHICLES.

FOR SALE—One set double driving harness, one nearly new rubber-tired surrey, one extra good camp wagon. C. E. Maddocks, Cheyenne boulevard. Phone 1998.

FOR SALE—Cheap, for cash, good heavy team, harness and covered wagon. Can be seen at Eclipse Stable, Paul Auto Co., 17 S. Cascade.

FOR SALE—Very cheap; rubber-tired Columbus buggy; in fine condition, used very little. Phone Main 2073.

NOTICE

Two horses for sale cheap at 114½ E. Cucharas.

FOR SALE—Large span mules, at Peck's corral, Sat., Oct. 1. Cox Real Estate and Brk. Co., 6 P. O. Bldg.

FOR SALE—"Queen," my 5-year-old driving mare. Price, $150.00. 639 East Dale.

CHEAP—2 horses, 1 express wagon, single harness, double harness, furniture and range. 318 West Center St.

ONE heavy draft horse, one set heavy harness, at 604 N. Pine.

FOR SALE—Covered huckster wagon and single harness. 1011 E. Platte.

TO RENT UNFUR. ROOMS.

THREE unfurnished rooms for rent. 115½ E. Huerfano St.

LEGAL NOTICE

PUBLIC PRINTING.

Notice is hereby given that bids will be received until Saturday, October 1, 1910, at 12 o'clock, noon, for the printing and binding of the reports of the officers and departments of the state required by law to be printed, and of all other books and pamphlets, for the ensuing two years. Said printing and binding is known and designated as Class Two. All proposals are to be delivered at the office of the Commissioner of Public Printing, Room 15, Second Floor Capitol Building, before noon of said October 1st; are to be indorsed "Proposals for State Printing, Class Two," and are to be accompanied by a preliminary bond and a certified check for $2,000.00, and are to remain sealed until said hour of 12 o'clock, noon, Saturday, October 1, when they will be opened in the presence of the Governor and State Treasurer, and of such bidders as may choose to be present.

Further specifications may be obtained upon application.

G. E. HOSMER,
Commissioner of Public Printing.
Denver, Colo., Sept. 19, 1910.

NOTICE TO CONTRACTORS.

Bids will be received by the City Clerk of the City of Colorado Springs until 9 o'clock a. m., of Friday, September 30, 1910, for the construction, complete in place, of a rectangular concrete conduit over the El Paso canal, from Caramillo to Fontanero street. The following is the Engineer's approximate estimate:

913 Lin. Ft. Conduit without reinforcement.
232 Lin. Ft. Conduit with reinforcement.
630 Cu. Yds. Excavation.
4 Man Holes.

Plans and specifications may be obtained at the office of the City Engineer.

Certified check for Two Hundred Fifty Dollars ($250.00) must accompany each proposal.

A bond in the sum of Seven Hundred Fifty Dollars ($750.00) for the faithful performance of the contract will be required from the successful bidder.

The City reserves the right to reject any and all bids.

By order of the City Council.

CHAS. CHAPMAN
City Clerk.

NOTICE IS HEREBY GIVEN, That a Special Meeting of the Stockholders of THE TRINCHERA ESTATE COMPANY will be held at the office of the Company, No. 306 Mining Exchange Building, Colorado Springs, Colorado, on Saturday, October 1st, 1910, at the hour of eleven o'clock in the forenoon. The business before the meeting will be:

1. To consider and determine whether the Company shall lease its timber lands, or any part thereof.
2. To consider and determine whether the Company shall lease its range and grazing lands, or any part thereof.
3. To consider and determine whether the Company shall sell all or any of its lands.
4. To consider and determine whether the Company shall issue and sell Bonds for the improvements of its property and secure the same by a mortgage lien upon all or any of its land and other property and assets.
5. To transact any other business that may properly come before a Stockholders' meeting.

By order of the Board of Directors.
GEORGE M. IRWIN
Secretary.

TO THE HOLDERS OF THE THREE-YEAR SIX PER CENTUM DEBENTURE GOLD NOTES —of— THE COLORADO SPRINGS ELECTRIC COMPANY

NOTICE IS HEREBY GIVEN, That, pursuant to the provisions of the indenture made, executed and delivered by The Colorado Springs Electric Company to The Colorado Title and Trust Company, as Trustee, dated October 1st, 1908, the undersigned, The Colorado Springs Light, Heat and Power Company, as successor to The Colorado Springs Electric Company on the 1st day of October 1910 will redeem the whole of the outstanding issue of Three Year Six Per Centum Debenture Gold Notes, issued under the aforesaid indenture at par and interest to the said 1st day of October, 1910, upon presentation of the notes, together with all unmatured coupons thereto attached, at the office of the said The Colorado Title and Trust Company, in the City of Colorado Springs, County of El Paso, State of Colorado. The said notes shall cease to draw interest from the said 1st day of October, 1910.

Dated September 1st, 1910.

THE COLORADO SPRINGS LIGHT, HEAT AND POWER COMPANY.
By George Bullock, President.

NewspaperARCHIVE®

Wants

WANTED—MALE HELP.

WANTED—Men to learn barber trade; few weeks completes, time saved by steady practice; careful instructors and demonstrations; tools given; diplomas granted; wages Saturdays; splendid demand for graduates, write today. Moler Barber College, Denver, Colo.

WANTED—A first-class man to sell insurance for the State Life Insurance Company, one of the strongest companies doing business in the United States. See L. O. Parker, over Busy Corner Drug Store.

SALESMAN to call on doctors; established trade; clean, well-paid work for hard worker. P. O. Box 121, Philadelphia.

YOUNG man: the Central Business College can help you to a good position. New classes October 1st. 18-20 S. Tejon. Phone 1745.

WANTED—Plasterers to exchange work for lots; part cash paid. The Hastings-Allen Realty and Building Co., 110 N. Tejon.

WANTED—Men with teams, and laborers, to exchange work for lot; part cash paid. The Hastings-Allen Realty and Building Co., 110 N. Tejon.

WANTED Salesman; experience unnecessary; no soliciting; big money maker. Address X. Y. Z. Y. M. C. A.

WANTED—Neat appearing office boy. Address in own handwriting. A-90, Gazette.

WANTED—Section men on Cog road. Wages $2.00.

WANTED—Elevator pilots at Acacia hotel.

WANTED—A good colored cook; no washing. 20 E. Del Norte.

WANTED—Common labor in exchange for mdse.; part cash paid. 318 N. Tejon.

MESSENGER boys. Inquire rear P. O. building.

WANTED FEMALE HELP.

OFFICE GIRL—Must be refined, capable and intelligent and of neat appearance; permanent position, right party; fair wages; light work. A-97, Gazette.

NEAT, reliable, competent woman to care for rooming house. Call at Room 28, First Nat'l Bank Bldg.

WANTED—A girl for general downstairs work and cooking. Mrs. Geo. Tripp, 224 E. Cache la Poudre.

GIRL for general housework. Must be good cook. Phone Main 451. Apply evenings. 1421 N. Wahsatch.

A GOOD girl for general housework; three in family. Camp Harding, M-970.

WANTED—Experienced girl for music store. Must play at sight. 13 E. Bijou St.

COMPETENT woman for general housework; good cook. 515 N. Nevada.

JOIN our classes, Oct. 1st. Central Business College, 18-20 S. Tejon. Phone 1745.

WANTED—Chambermaid. Elk Hotel.

WANTED—An apprentice at McIntyre's Toilet Parlor, 15 E. Kiowa.

A GOOD girl at once. 28 W. Bijou.

WANTED—Competent white girl for general housework. 1105 N. Nevada.

COMPETENT white girl for general housework. 319 N. Cascade.

WANTED—Competent maid for general housework. 719 N. Nevada.

WANTED—Girl for general housework. Apply 1224 North Nevada Ave.

HOUSEKEEPER wanted. 203 Manitou Ave., Manitou, Colo.

WANTED SITUATIONS.

SITUATION WANTED—Bookkeeper or assistant manager, by young business woman. Capable, experienced. Best references. Address A-86, Gazette.

WANTED—Position in bakery or drug store; well recommended. A-96, Gazette.

EXPERIENCED lady bookkeeper and cashier wants position. Phone Main 578.

FOR SALE—Good sewing machine, cheap; also other furniture. 1603 N. Corona.

YOUNG lady attending school wants work for room and board. Phone 1745.

WANTED—By young lady, work in a dressmaking establishment. A-101, Gazette.

BRIGHT, intelligent boy wants work in office; experienced collector. Address A-73, Gazette.

GOOD, colored house man wants position; good recommendations; willing to learn. 2104 N. Nevada.

GOOD cook (woman) would like housekeeping. Address A-85, Gazette.

LAUNDRY WORK, by the day or bundle. 309½ S. Cascade.

WANTED—Housekeeping, call at 24 North Weber.

DAY'S WORK WANTED. Black 548.

WOMAN wishes to do washing or cleaning by the day. Red 201.

MISCELLANEOUS.

THE HOBBLE SKIRT seems to be a disturbing influence in many families. Why not forget it and turn your attention to the question of owning your own home? You will find the latter proposition more profitable. Come in and let us show you this 7-room house and two lots that we are offering for $850, and you buy it this way, $50 down and $10 per month. A nice home and an exceptionally cheap one.
KINSMAN & WOLFF,
404 Colorado Ave., Colorado City.

EDUCATIONAL.

FRENCH and Spanish. Madame Gelle, 1[illegible] N. Tejon. Phone 2094.

Wants

TO RENT FURNISHED ROOMS

THE WALTON
320 N. Tejon street, rooms single and ensuite, every modern convenience; permanent and transient, special rates to permanent people. Phone 632.

THE HOTEL REX
Offers to desirable guests for the winter, beautifully furnished, well-kept rooms. Brass beds, hot and cold water, perfectly appointed baths on each floor. Sun parlors. Weekly rates, $2.50 upwards.

THE EVERHART
Corner Tejon and Bijou. All outside rooms. Steam heat. Bell service. Special rates to permanent guests. Phone Main 856.

ONE nicely furnished room, on first floor; also one room on second floor, to proper people; winter rates. 317 N. Cascade.

TWO third-story rooms for light housekeeping; light, heating fuel furnished; bath, gas, etc. One healthy person, $10 month. No. 14 West Willamette. Phone No. 1668.

SLEEPING porch with gas plate for cooking; also room, with or without board, in private family. 1615 North Weber.

FRONT suite with large veranda, also single rooms, strictly modern; winter rates. 9 West Boulder street. Mrs. W. S. Trowbridge.

THREE neatly furnished rooms; privilege bath room and kitchen; ½ Blk. court house. Winter rates. 214 E. Cucharas St.

PLEASANT, modern rooms; hot water heat; two blocks from college campus; one block from car; students accommodated. 1204 North Weber street.

FLAT of two or three rooms, with screened porch; hot and cold water; gas range; use of bath room. Phone Black 341.

SLEEPING porch and suite of rooms, with board for two, $90 per month. 310 E. Monument St. Also other rooms and tents, $40 per month.

TWO extra large rooms with extra large closets, housekeeping or sleeping, modern house, north. Phone Main 2198.

FOR RENT—Nicely furnished downstairs rooms; also light housekeeping rooms. 318 and 322 E. St. Vrain.

THREE rooms, bath, electric lights; near car line; for adults only. 330 Mesa road.

NICELY furnished rooms in modern house; close in; winter rates. 524 N. Cascade.

ROOMS—Furnished or unfurnished; single or en suite; fully modern. 317 N. Tejon. Phone 1592.

LIGHT housekeeping rooms, 2 on second floor, $12.00; one large front room, first floor, $10.00. 434 E. Platte.

THREE convenient housekeeping rooms; walking distance. 617 North Wahsatch.

ELEGANTLY furnished front room, very reasonable if permanent. 623 N. Weber.

THREE modern rooms; private; on first floor; and one single room. 317 E. Willamette.

THREE-ROOM cottage and other rooms, near Washington school. 1007 Washington Ave.

THREE furnished rooms for housekeeping, for man and wife; modern. 329 S. Wahsatch.

2-ROOM house tent; comfortable; $9 per month; furnished; excellent. 1141 Lincoln Ave., Grand View, Colo. City.

ROOMS suitable for light housekeeping, if desired. Inquire 432 N. Nevada.

LARGE airy bedroom; nice clothes closet; bath room floor. 418 E. St. Vrain.

LIGHT housekeeping rooms, modern. Also furnished cottage. 426 East Platte. Phone Main 994.

NEW furnished rooms, sleeping porch, light housekeeping. Strictly modern. 803 E. Kiowa.

FURNISHED rooms at The Leighton. Also sleeping porch and room suitable for two.

LARGE front room, suite housekeeping, modern except heat. 110 N. Wahsatch.

TWO nicely furnished rooms; with board; terms reasonable. 6 E. Willamette.

FURNISHED rooms for housekeeping. 321 E. Willamette.

2 NICELY furnished rooms; furnace heat; $3.00 a week. 403 E. Caramillo.

FURNISHED ROOMS—Also light housekeeping rooms. 323 S. Nevada.

PLEASANT rooms for rent for 50c per day. Address 107 Manitou Ave.

DESIRABLE rooms; housekeeping or otherwise; close in. 416 N. Nevada.

OCTOBER 1—One pleasant room with breakfast. 1619 N. Weber.

TWO furnished rooms for housekeeping; ground floor. 613 E. Bijou.

FOR RENT—Room in tent bungalow; use of kitchen. 532 W. Kiowa.

ROOMS for permanent people. 315 N. Weber.

SPLENDID housekeeping or sleeping rooms. 529 N. Weber. Main 3015.

TWO modern furnished rooms for light housekeeping. 403 N. Wahsatch.

THE SAVOY—14 W. Bijou. Rooms, with sleeping porches; no invalids.

THREE furnished rooms for housekeeping. 426 North Weber street.

TWO well furnished rooms, men preferred; no invalids. 1126 N. Tejon.

MODERN, sunny room, thoroughly heated, reasonable. 507 N. Tejon.

MODERN rooms, hot water heat, $3 per week and up. 320 N. Tejon.

ROOMS—Single and en suite; sleeping porch. 616 N. Weber.

4-ROOM flat, completely furnished; cheap for winter. 729 N. Weber.

THREE rooms for housekeeping; no children. 518 S. Weber.

FOR RENT—Five-room furnished flat. 102 St. Vrain Court.

FOR RENT—Rooms. Permanent people wanted. 321 N. Weber.

BUNGALOW

For Two

$200 Down $20 Per Month

Four large rooms and bath, built and finished in mission style. The outside finish, eaves and porch rails are of stained slash grain fir, windows are leaded glass, floors are quarter-sawed hard pine, polished. There is a broad window seat and fireplace in parlor, china cabinet with leaded glass doors in dining room; kitchen and bath have enameled tile wainscot and fitted with high grade porcelain and nickel plumbing. Finishings in parlor and dining room are in mission oak; bedrooms and bath in white enamel with mahogany doors; all doors are hard wood, all hardware solid bronze.

Other bungalows of four and five rooms and bath, some with sun parlors, cellars, furnaces, etc., for sale on payments of

$100 to $500 Down and $15 to $30 per Month

The Hastings-Allen Realty and Building Co.

110 North Tejon Street.

OIL AT FALCON

We are determined to prove that there is oil in the Falcon field, as we have had the benefit of the best expert advice to the effect that it exists there in

PAYING QUANTITIES

We have proved our faith in this enterprise by putting up our own money and devoting our time to this development.

In the progress of the work we have had natural gas and sufficient oil to convince us that the investment of the thousands of dollars which we have made is

ABSOLUTELY SOUND

Our well is now down 700 feet, and we are preparing to complete it as rapidly as possible. In order to do this, and at the same time to lighten the burden of cost, we have decided to offer for sale 25,000 shares of our stock at 25c per share, the proceeds of which we will use only for development. Our capitalization is only 100,000 shares, and we have about 7,000 acres leased. The bringing in of this well will make this stock

WORTH AT LEAST ONE DOLLAR PER SHARE

and, as we will drill at least 50 feet per day from now on, we are reasonably sure to have

OIL IN 30 DAYS

Think of what this means to our stockholders, and, as this offer will remain open for this week only, make your investment

NOW

No less than 100 shares will be sold to anyone. Our books are open for your inspection. For further information address

W. F. LONG, Treas.
314 Mining Exchange.

Wants

TO RENT FURNISHED ROOMS

MODERN room and sleeping porch; close in; $18 month for one healthy person. No. 14 West Willamette. Phone No. 1668.

4 MODERN furnished rooms, with bath, for housekeeping. 415 E. Huerfano.

WANTED MISCELLANEOUS.

AUTOS WANTED—We buy, sell or exchange your motor car; also store and repair gas and steam cars. Palace Garage, 325 E. Pikes Peak.

WANTED—Your cut hair and combings; highest prices paid at Mrs. Anna Bethman's Hair Dressing Parlors, 27 East Kiowa St. Phone Red 194.

MEN'S clothing bought and sold; cleaning and repairing. 18½ E. Huerfano. Phone 1287.

TO BUY motorcycle on easy payments. State price and payments. A-98, Gazette.

WANTED—Wicker baby cab with hood. Must be in good condition. M-2267.

WANTED—Fifty White Leghorn pullets. Must be thoroughbred and good size. Address Clark, 1824 N. Nevada.

BEST prices paid for old jewelry; also cast off gentlemen's clothing at 10 E. Huerfano street. Call or write.

Wanted—Your work; men's soles, 50c; ladies, 40c; rubber heels, 35c. N. Y. Shoe Shop, 11 E. Huerfano. Phone 218.

MEN'S clothing and shoes bought and sold. 11 E. Huerfano. Phone 218.

WANTED—Rough dry bundles. Phone Red 577.

GRADUATE OSTEOPATHS

DR. KLEIN, graduate Still's College, Kirksville, Mo., 601-603-605 Ex. Nat. Bank Bldg. Office especially equipped for treatment of chronic diseases. General practice. Specialty stomach troubles, rheumatism, constipation, goiters, nervous diseases. Ten years' practice. Res., 516 N. Cascade. Phone—office, 1379, res., 2463. We especially emphasize accurate diagnosis in our cases, believing that it is only possible to obtain a cure when a correct diagnosis is rendered. Lady attendant.

DR. G. W. PAULLEY and wife, graduates Still's College, Kirksville, Mo., 201-2 DeGraff Bldg., 118 N. Tejon. Phone Main 1701. Best equipped office. Best of service. Residence, 1211 N. Weber. Phone Main 956. We believe that the cause of the disease must be removed in order to obtain a perfect cure. Come in and we will show you to your satisfaction what has caused your trouble.

DR. CONWAY, Still graduate; general practice; specialty of female troubles and goiters; examination free. Phone or call El Paso Bank Bldg.

E. L. MUMMA, M. D. D. O., 608-609-610 Exchange National Bank building. Phones: Office, 1974, residence, 1822.

DR. McNEIL, office 122 E. Kiowa; residence, 124 E. Kiowa. Phone Main 2030.

PASTURAGE.

TO LET—1,000 acres best winter pasture, south of town; running water, good fence. Sell in body, or take horses $1.50 month. F. J. Depuy, 118 N. Nevada.

POULTRY SUNDRIES.

FOR SALE—Choice Bantams, $1.00 a pair. 1343 N. Nevada Ave.

Wants

TO RENT UNFUR. HOUSES.

6 ROOM modern house, North Wahsatch; unfurnished $15.

5-room house; modern except heat, close in; furnished or unfurnished.

6 room house; modern; nicely furnished; 1 block from postoffice; $20.

W. A. M'NALLY
Room 1 Midland Block.

FOUR-ROOM house and barn, clean and in good condition; adjacent to Santa Fe depot. Apply 416 N. Prospect. Phone Red 344.

FOR RENT—Oct. 1st, new, strictly modern 7-room residence; gas and coal ranges; hot water heat. Call 1601 S. Tejon St. Also cottage for rent.

8-ROOM house; S. 5th St., Colo. City; two blocks south of Midland school. Apply No. 1 Cheyenne boulevard, or Tel. Black 461.

FOR RENT—New 5-room house; on car line; nice range; hot and cold water; $15.50. 1110 E. Moreno.

FOUR-ROOM cottage, 13 West Costilla, $8 per mo. Apply Room 32, Midland block.

NEW residence, 8 rooms, thoroughly modern. Apply 2429 N. Nevada Ave., afternoons.

SIX-ROOM modern house (except heat); block High School. Phone Black 221.

SEVEN-ROOM modern; fine repair; Wahsatch line. 1517 N. Weber. Inquire next door.

FOUR-ROOM cottage; large yard. 814 North Prospect.

5-ROOM House, modern except heat. Phone 2491.

A GOLD ring with red sardonyx setting. Reward. 1105 N. Nevada.

FOR SALE at 716 N. Tejon, some good furniture cheap.

FOR RENT—3-room house, close in. Inquire 332 S. Tejon.

4 ROOMS, partly modern; rear of 236 S. Weber. $12 per month.

8-ROOM modern house; close in. Inquire 508 N. Weber.

4-ROOM house; cor. of Wood and Monroe. Apply Wm. Clark, 419 E. Boulder.

CLAIRVOYANTS.

MDME. CELESTER. Noted spiritualist, medium and clairvoyant can make things as you desire; reliable advice on business, speculation, changes of all kinds; reunites the separated, etc. Satisfaction guaranteed or no pay. None better in the profession. One visit will convince the most skeptical. Room 10, Midland Block, 110 E. Pikes Peak Ave.

MRS. SAMPSON, noted psychic; all work guaranteed, prices within reach of all, readings daily, meetings Sun. and Thur. evenings. 113½ E. Pikes Peak. All welcome.

MASSAGE.

MADAM M. C. SCHRADER, Swedish massage parlor, room 12, 113½ E. Pikes Peak Ave. Will give treatment in evenings at patient's home.

HEALTH

ALL stomach troubles and constipation cured by Dr. Tyrrell's J.B.L. Cascade. Max Kann Agt., 121 E. Pikes Peak.

Wants

BUSINESS CHANCES.

GOING IN the chicken business? Well, if you are, and you fail to call and let us show you the acre tracts in Ramona Addition, you will make the mistake of your life. Now, just stop and think, where in the world can you buy an acre of land situated so close to two cities as are Ramona acre tracts and at such a low price. These acre tracts are selling at $150 to $500 per acre. Price other acre tracts in this vicinity and you will find they are double and treble in price in comparison with Ramona values. These tracts are sold on monthly payment plan; for particulars and terms call on us.
KINSMAN & WOLFF,
404 Colorado Ave., Colorado City

FOR SALE—An old-established mercantile business; best location in city. Best of reasons for selling. Perkins, Morton & Co.

GOOD, small, cash grocery, good location; cheap rent for living rooms and store; good reasons for selling. A-23, Gazette.

WE HAVE the complete fixtures for a first-class restaurant; nicely located in Manitou, which the owner wishes to sell or he will trade them for equity in small resident property. If interested, call and see us at once.
KINSMAN & WOLFF,
404 Colorado Ave., Colorado City.

ESTABLISHED BUSINESS, from owner. Large profits; easy rental. Box 316, city.

FOR SALE—One-half or whole interest in coal and feed business; invoice, $9,000. Address A-49, Gazette.

WANT druggist with $2,500. Best proposition in state to offer. Address A-82, Gazette.

ROOMING house lease and furniture for sale. 18 Boulder Crescent.

FOR SALE RANCHES.

STOCK RANCH

160 acres deeded; 14,000 acres of leased land, all fenced, 250 head of cattle; house, implements; 10 miles from railroad; price, $1,100.00.

FOR RENT.

9-room house, fully modern north; best of location; $40.00 per month.

14-room house; partly furnished; in fine location; north; $50.00 per month.

GWILLIM & JACKSON

24 P. O. Bldg.

FOR SALE FURNITURE.

FOR SALE

Furniture and lease of 20-room apartment house with 4-room apartment for light housekeeping. Extra good location; close in, and very low rent.

JOHN B. ORRIS
314 Mining Exchange

BRASS and iron beds, springs, mattresses, sanitary couch, folding bed, dressers, chiffoniers, wardrobe, dining table, chairs, rockers, rugs, blankets, comforts, china cabinet, steel range, heating stoves. 32 N. Nevada Ave.

LEATHER seated dining room chairs, sanitary couch, and other household furniture for sale cheap. 529 N. Nevada.

EIGHT rooms furnishings $215 cash, or house for rent furnished. 226 E. St. Vrain.

FOR SALE—Cheap this week; fine kitchen cabinet. 811 N. Corona.

FOR SALE—Furniture. 417 E. Cache la Poudre.

AUCTIONS AND AUCTIONEERS.

NICE 2 and 3-room suites with bath, sleeping porches, gas ranges, heat, hot water. 336 E. Yampa.

COL. D. A. DIBB, AUCTIONEER. Office, 32 N. Tejon. Phone Main 780.

CHARLES H. WYMAN

Expert auctioneer; sells anything, any where. 11 S. Cascade Ave.

CUT RATE TICKETS

THE GUARANTEE TICKET OFFICE, 112 East Pikes Peak Ave., cuts rates to all points. Highest cash prices paid for tickets. Established 25 years. Phone Main 230 and 234.

AMERICAN CUT RATE TICKET OFFICE—In Old Post Office Room, 123 E. Pikes Peak. For years, 120 E. Pikes Peak. Top prices paid for tickets.

Wants

FOR SALE REAL ESTATE.

RAMONA ADDITION lots and acre tracts are situated less than a 10-minute walk, of street car line, adjoining Colorado Springs on the west and Colorado City on the northeast. One of the prettiest locations for a home in the Pikes Peak region. The lot values are just double what they are selling for. Lots sold only in pairs. Prices range from $200 to $500 PER PAIR. If you are thinking of building a new home, don't buy before investigating Ramona Addition.
KINSMAN & WOLFF,
404 Colorado Ave., Colorado City

You Will Say

That we are offering the following property at prices that can't be beat. Terms can be arranged:

7-room modern on North Tejon street, west front $4,000
6-room modern; west side, fine location 3,200
5-room, part modern, close in, corner lot 1,850
4-room, modern except heat, 2 lots on corner 1,800
5-room, full lot, good location 1,200

WESTERN REALTY CO.
25 East Kiowa Street.

A GIFT OF $1,500

Is what you are receiving when you buy our pretty rural home of 7 rooms and over six acres, including good barn and brick brooding house; city water; range and bath; nice stream of spring water runs through the grounds; only 10 minutes' walk from trolley; location on Fountain and Pueblo road, 2½ miles from Colorado Springs court house. Price $3,250; $1,450 of it cash. Owner, P. O. box 622.

GOING TO MONTEZUMA?

Oct. 3rd is the date of our next excursion. That is next Monday. Are you going with us? Remember, the Montezuma County Fair is held at Cortez, Oct. 5, 6 and 7. This will prove to you what splendid crops are raised in the valley. Don't fail to let us know about your going at once. Half rates will be furnished.
INTERSTATE INV. & REALTY CO.

SMALL PAYMENT PROPOSITION

A nice 3-room cottage with lot, 50x210 feet; fine location for chickens and can sell for $1,050.00 with small cash payment and balance $12.00 per month, including interest.

A. P. MARTIN & CO.
New Location—Room 202, Mining Exchange Bldg. Phone 394.

A FINE HOME CHEAP

An extra nice 5-room cottage; close in; on West Bijou, house fully modern; good lot, and can sell for short time only at $2,500.00.

A. P. MARTIN & CO.
New Location—Room 202, Mining Exchange Bldg. Phone 394.

TERRIBLE SACRIFICE
5-room, part modern home, lot, 100x120, fenced, beautifully located; has fruit, shade, nice lawn, garden, income, $23 per month.
Buy this at your own price for a home or investment. Investigate today. Owner, A-93, Gazette.

A FINE 16-room house, partly furnished, modern except heat. No encumbrance, for $6,500. All or part cash. Address the owner, 107 Manitou Ave., Colorado City.

2½-ACRE TRACT, all under ditch, with a 4-room house and chicken buildings and yards, good location; cheap. Inquire at 415 N. Sixteenth St.

SIX-ROOM bungalow, furnace, electricity, gas, bath, large living room, fireplace, chicken shed; car line, walks, trees, porches, surrounding property well kept. Address A-57, Gazette.

FOR SALE—Property at 711 N. Cedar, full-sized lot, 2-room house, substantial house tent, large poultry houses, excellent neighborhood. $900.

FOR SALE—20-acre tract unimproved; adjoining city, $70 per acre. Inquire 524 W. Pikes Peak Ave.

FOR SALE—7-room modern house; south front, near car line; north end; a bargain. Address A-91, Gazette.

ONE lot, 50x190; 1300 block, north Tejon; facing east, easy terms. See owner, Phone 2021.

WILL OLD AGE find you still buying rent receipts and still living in the landlord's house? We sincerely hope not and for that reason we will attempt to induce you to buy this bargain—a splendid 5-room house, modern except heat, finely located in best part of our city. $1,800 buys it. You could not build the house for $2,500. If you are from Missouri, we will prove our statements. Call at once and see the property.
KINSMAN & WOLFF,
404 Colorado Ave., Colorado City.

BY OWNER, strictly modern cottage, near college. 222 E. Columbia. Phone Black 221.

6-ROOMED modern cottage; lawn, trees, garden, barn and chicken houses. 843 East Cimarron. Red 566.

LOT, 50x190, on Wood avenue, for sale at a sacrifice. Address A-32, Gazette.

FIVE-ROOM house, south part town, cheap for cash or easy payments. A-28, Gazette.

PUBLIC stenographer and notary public. Room 25 P. O. Bldg. Phone Main 1189.

GOOD residence properties to trade for clear vacant lots. Address A-46, Gazette.

STORAGE AND TRANSFER

CITY TRANS. & STORAGE CO.
Office, 28 North Nevada Ave.
Household goods packed, stored. Pianos, safes, machinery, promptly and carefully moved. Phones Main 304 and 2533.

COLO. SPRINGS TRANS. & LIV. CO.
Office, 11-13 N. Cascade Ave.
SPECIALS: Freight, moving and baggage. We check your baggage from residence to destination. Open day and night.
AUTOMOBILES AND CARRIAGES. Phone us any time. Main 97 or 77.

OUR MOTTO—"Keep Moving." If your home isn't pleasant, leave it. Phone 100. Smith Storage & Transfer Co.

Wants

FOR SALE MISCELLANEOUS.

HAVE YOU SEEN the lots and acre tracts in beautiful Ramona Addition? If not, why not? It is your own fault—we are ready and willing to show you the property at any time. You can buy a pair of Ramona lots from $200 a pair to $500 a pair. Remember, we say PAIR. You simply secure two lots at the price of one. Don't you think it worth your while to investigate Ramona Addition?
KINSMAN & WOLFF,
404 Colorado Ave., Colorado City

FOR SALE
A 3 horsepower engine all complete to run (will run equally as well with kerosene or distillate), a feed grinder, well pump, pump jack, 220-egg and a 50-egg incubator and a portable poultry house. ALL BRAND NEW, also a horse, harness, spring wagon, milk cow, famous S. C. White Leghorn fowls and an 80-acre ranch; all first-class and at a bargain. E. L. Lake, Peyton, Colo.

EASY PAYMENT HOME

A fine 5-room cottage with modern conveniences, lot 50x125, and price very low at $2,250.00. Will paint the house at this price.

A. P. MARTIN & CO.
New Location—Room 202, Mining Exchange Bldg. Phone 394.

FOR SALE—One 30-H. P. and one 8-H. P. stationary engine, good condition and in running order. Price reasonable. Address Stationary Engine, care Gazette.

FOR SALE AT A BARGAIN—One regulation pool table, in good condition, also balls and cues. A snap for someone who wants a good pool table cheap. Address P. P., Gazette.

CHEAPER than lumber. Sanitary plaster board. Comes in sheets. Anybody can put it on. Phone 102. The Brown Lumber Co., agents.

FOR SALE, $600.00.
Pierce Arrow automobile; good condition. 309 Mining Exchange Bldg.

TWO-CYLINDER Indian motorcycle, engine, etc., in first-class condition, new tires. Hastings-Allen Realty Co.

FOR SALE—Baby cab. English perambulator in good condition. 321 North Weber.

A 1909 EXCELSIOR motorcycle; Magneto model; in first-class condition. See machine at 519 E. Costilla.

FOR SALE—Spring and matress; almost new; 2nd sewing machine. 514 E. Bijou.

DIAMONDS worth two thousand dollars to trade for clear residence. A-46, Gazette.

MY $450 high-grade upright piano, for the next few days, $240 cash. Address P. O. Box 482, city.

FOR SALE—2 small outbuildings; one kitchen, 10x12. Call 113½ N. Tejon. Phone 1261. F. E. Kohler.

$400 HIGH-GRADE upright piano; beautiful mahogany case, best make; for only $185 cash. P. O. Box 58, city.

PEASE Cabinet Grand, very fine-toned instrument, $175. Call 1813 Hayes Ave.

OYSTER shell for poultry; $1 per 100 lbs. 18 lbs. for 25c. Hunt Grain Co. Phone 1249.

FOR SALE CHEAP—1910 6-h. p. R. S. motorcycle. Owner leaving town. 9 S. 5th St., Colo. City.

JEWEL gasoline range; four burners, besides oven; excellent condition. 1220 N. Weber.

SINGER sewing machine; fine condition; full set attachments; $10. 13 E. Bijou.

FOR SALE—Furniture and tent; cheap. 501 E. Caramillo St.

FOR SALE—Man's ticket to St. Joseph cheap. A-99, Gazette.

FOR SALE—New bicycle; $25 cash. Apply 709 S. Nevada Ave.

LADY'S San Antonio ticket cheap. 123 E. Pikes Peak Ave.

FOR SALE—Two doz. spring chickens today. 501 N. Corona.

FOR SALE—5-H. P. loop-frame 1909 twin Indian, $150. 1611 N. Cascade.

$450.00 UPRIGHT Kimball piano for less than half. 126 E. Las Animas St.

FULL dress suit, size 38, for sale at a low price. Address A-32, Gazette.

COMBINATION bookcase and writing desk. 308 S. Tejon St.

FOR SALE—One cook stove, 2 heating stoves, cheap. 1113 Lincoln, Colo. City.

TO TRADE.

I WANT to trade my home, well located, close in, for land in southern California. A-103, Gazette.

WHO will give me a trade for my 8-room house for a good home in Spokane. A-94, Gazette.

WILL trade clear vacant lots, north, for income property. Equities preferred. Phone Main 1775.

CLEANING

N. LEFTEN—Cleaning, pressing and repairing of ladies and gents' garments; ink, paint and grease removed; all work guaranteed. 107 W. Cucharas. Phone 558.

PROFESSIONAL.

SWITCHES, pompadours, puffs, made to order out of cut hair and combings at Mrs. Anna Bethman's Hair Dressing Parlors, 27 E. Kiowa. Red 194.

FOR RENT OFFICES

OFFICE space with lights, etc.; ground floor. Hastings-Allen Co., 110 N. Tejon street.

DESK room for rent, 8-10 El Paso Bank bldg.

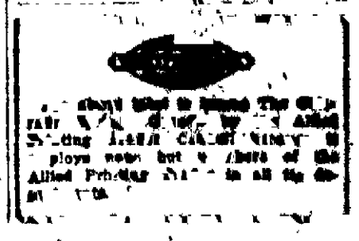

NewspaperARCHIVE®
NewspaperARCHIVE®

Our Developing and Printing

department is in better shape for doing high class work than ever before. Bring in your Summer Scenes and let us print them.

The D. Y. Butcher Drug Co.
Opp. Post Office

I. POI ANT
119 S. Tejon. Phone Blk. 355
Ladies' Hats up to $6.00 at $3.93

THE WEATHER

WASHINGTON, Sept. 29—Fair Friday and Saturday.

The following meterological record is furnished by the Colorado College [illegible] bureau for 24 hours ending at 6 p. m.:

Temperature at 6 a. m. 47
Temperature at 12 m 76
Temperature at 6 p. m 71
Maximum temperature 78
Minimum temperature 44
Mean temperature 61
Max. bar. pres., inches 24.17
Min. bar. pres., inches 24.11
Mean vel. of wind per hour 8
Max. vel. of wind per hour 11
Relative humidity at noon 17
Dew point at noon 27
Precipitation in inches 0

City Briefs

DANCING school tonight Majestic hall Private lessons daily. Special rates

SEE the new 30-60 Stearns on exhibition at Marksheffel's today and tomorrow.

PROF WALTON'S academy for boys and girls, 331 N Tejon Separate classes for girls Phone 1317

SLIGHT IMPROVEMENT—H. T. Irvine, director of the Colorado Midland band, who has been ill for the last few weeks, and whose condition was reported serious last Saturday, was slightly improved last evening. He will not be able to leave the city for [illegible], as planned, for some time.

BIRTH—Mr and Mrs. Edward McManus are parents of an eight-pound [illegible], born Tuesday morning at Glockner sanatorium. Mr McManus was formerly Associated Press operator for The Gazette, and is now telegraph operator for the brokerage firm of Otis & Hough

GETS WRIT NE EXEAT

Following a divorce complaint filed in the district court yesterday by Mrs Ida M. Bates a writ of ne exeat was issued by Judge Sneafor to restrain the husband, Bert S Bates, from leaving the state before the case comes to trial. Bates furnished bond to the amount of $2,000 to remain in Colorado pending the proceedings

Mrs. Bates alleges extreme and repeated acts of cruelty and asks that the court award her the care of her two minor children and alimony. The couple were married in Colorado City in 1[illegible]. Bates is a conductor on the Colorado Midland

THREE CLUBS MAY CLOSE

As a result of their arrest last Tuesday night for alleged violation of the local option law the proprietors of the Index, Mechanics and Alhambra clubs are preparing, it is said, to dispose of their furniture and fixtures and [illegible] operations in Colorado Springs.

The cases have been continued for trial in police court until next Tuesday morning. It is understood that if the clubs close before that date and remain closed that the police court actions will be dismissed.

THE CRIPPLE CREEK TRIP Only $1.50.

Just Looking and Longing?

HOW MANY PEOPLE THERE ARE

Who can not enjoy life because they are not surrounded with home comfort, and it is all on account of money. Let us explain how simple it would be for them to select whatever they need to furnish a home and pay for it a dime or two a day. No need of delay

The Peerless
208½ N. Tejon Opposite North Park

Phone 2000
MESSAGES AND PACKAGES DELIVERED PROMPTLY
7:30 A. M. TO 11 P. M.

San Luis SCHOOL
RE-OPENS SEPT. 26
Separate Classes for Boys and Girls.
All Grades from Kindergarten to Academic.
Circulars Upon Application.
Principal at School from 10 a. m. to 1 p. m.
TELEPHONE MAIN 414.

Hunting Supplies
We can supply you with a complete outfit for your
Hunting Trip
Guns, Ammunition, Hunting Clothes, Sweaters, etc
LUCAS
119 N. Tejon. Phone 900.

A WORD TO THE WISE

When your eyes tire easily, when they itch, when they smart and burn it's a sign that something is wrong Don't let it continue. Murine Eye Remedy is a fine thing for all eye troubles. It prevents other and most serious troubles, too. We sell it.

F. L. Gutmann
Remember, we sell no liquors.
Telephones 311 and 331.
Corner Tejon and Bijou.
Prescription Druggist.

How

Do you like your toast—hot or cold browned to suit or browned any old way freshly made or made a half hour before you sit down to breakfast? If you are not at all particular about it, all right; but if you are, an

Electric Toaster Stove

is what you want.

THE COLORADO SPRINGS LIGHT, HEAT AND POWER CO.
107 E. Kiowa.

Photographic Portraits.
EMERY'S STUDIO,
Cor. Cascade and Kiowa.

Get Wise and Join

Order of Owls

Pays sick benefit, accident benefit, disability benefit, death benefit.
Furnishes free physician to your family.
Furnishes you a free employment bureau.
Furnishes you business patronage
Furnishes you social advantages

All for $5.00

Charter initiation and 50 cents a month dues.
No age limit or medical examination to charter member.
CONTAGIOUS—Everybody is joining the Owls. Come in and talk it over with G. W. DAWSON, National Organizer, 51 First National Bank Bldg.

The Shoe Hospital
Sewed Soles ....75¢
Rubber Heels ......35¢
With the latest improved machinery at
25 E. Huerfano St.

MISS HARTER'S SCHOOL FOR GIRLS
2 Pelham Place, Colorado Springs
will begin the fall term October 3, 1910.
For girls of all ages. Small classes.
Telephone 2564.

For Cut Flowers call CRUMP
Phone 500 [illegible]

Round Trip Rate Topeka, Kan., $22.25
Acct. Missionary Convention, Disciples of Christ.
Oct. 8 to 14,
Return to Oct. 20.
Santa Fe City Office
118 East Pikes Peak Avenue
C. C. HOYT, C. P. A.

Established in 1871, 'with the town.'

WOULD YOU ENJOY THE CHANGE TO A MOST ATTRACTIVE COUNTRY HOME AT A SPECIAL LOW PRICE FOR THE WINTER?

WE OFFER A CHARMING ONE FOR RENT WHICH COULD HARDLY BE SURPASSED ANYWHERE. EVERY CONVENIENCE AND ACCESSIBLE TO TOWN.

WILLS, SPACKMAN & KENT
INSURANCE, REAL ESTATE, LOANS
[illegible] BUILDING, 15 E. PIKES PEAK AVE

[illegible] or ulcerations of all mucous membranes, unnatural discharges from nose, throat or urinary organs. Sold by Druggists or in plain wrapper, [illegible]

Closing of Summer Rates

Chicago $40.00, St. Louis $34.00, round trip, daily to Sept. 30. Return to Oct. 31.

Round trip rates to Eastern points.

California $50.00, every day to Sept. 30. Return to Oct. 31.

California $45.00, Sept. 24 to 30. Limit Oct. 31.

Colonist rate $25.00, to California Oct. 1 to 15.

Particulars at City Office,
118 E. Pikes Peak Ave.
C. C. HOYT, C. P. A.

Lake George Ice
Phone 520
For Lake George Ice

MAJESTIC THEATER
HOME OF HIGH-CLASS VAUDEVILLE.
Direction .... Frank Tammen
Three Performances Daily Except Sunday.
Matinee, 3:00; 10c and 20c; Loges, 25c.
Evening 7:30 and 9:10; 10c, 20c, 30c; Loges 50c
Box Office Open from 10:30 A. M. Until 9:30 P. M.
WEEK COMMENCING MONDAY, SEPT. 26.
WILL H. ARMSTRONG & CO., In the Farcical Skit, "The Expressman"
MURRAY K. HILL, The Jolly Songologist.
BILLY DORANTO, Chinese Character Musical Expert.
CABARET'S DOGS, Highly Trained Canine Wonders. (For Five Days Only.)
SWIFT & CASEY, Eccentric Musical Comedians.
Special for Saturday.
ANITA DIAZ'S MONKEYS.
MAJESTISCOPE—THE KING OF BEGGARS.
MAJESTIC CONCERT ORCHESTRA.

THE COLORADO SAVINGS BANK
OF COLORADO SPRINGS, COLO.
Capital .... $[illegible]
Surplus .... $[illegible]
General Banking Business. Interest Paid on Savings Accounts.
OFFICERS AND DIRECTORS—E. J. EATON, Pres; O. H. SHOUP, Vice Pres; F. P. EVANS, Cashier, T. C STRACHAN, Asst Cashier; W. S. NICHOLS, FRANK A. VORHEES, JOHN CURR, JOS G DERN, H. C. SHARER, WM. STRACHAN.
Capital and Surplus, $[illegible]

THE COLORADO TITLE & TRUST COMPANY
OFFICERS AND DIRECTORS:
President, J. Arthur Connell; Vice Presidents Horace G Lunt Eugene P. Shove, Leonard E Curtis, Irving W. Bonbright Wilfred M. Hager; Secretary and Trust Officer, William R Waterton; Treasurer, George E Nolte; Auditor, John H Baker, C. P. A., C. M MacNeill, F. G. Peck, P. B. Stewart, R. P. Davie, Sherwood Aldrich, Henry Hine Spencer Penrose, D. B Fairley, H. C. Hall, C. P. Dodge, George A. Fowler.
Bonds, Mortgage Loans and Investment Securities Bought and Sold.
Small Accounts Accepted. Interest Paid on Deposits.

The Exchange National Bank
OF COLORADO SPRINGS, COLO.
United States Depository.
Capital Stock .... $[illegible]
Surplus .... $[illegible]
OFFICERS AND DIRECTORS:
A. G. SHARP, Pres. J. R. M'KINNIE, Vice Pres J. F. LILLY, Vice Pres
S. J GILES, Cashier. C. G GRAHAM, Assistant Cashier.
WILLIAM LENNOX. W. S. NICHOLS. D. H. RICE. E. W. GIDDINGS
FRANK F. CASTELLO. A. S. HOLBROOK.
We Invite You to Inspect Our Safe Deposit Vaults.

EL PASO NATIONAL BANK
OF COLORADO SPRINGS, COLO.
Capital .... $[illegible]
Surplus and Undivided Profits .... $[illegible]
Shareholders, Wm S. Jackson, President; C C Hemming, Vice President; E. P. Shove, Vice President; R S Brownlie, Cashier; O. L. Godfrey, Asst. Cashier; W. D. Hemming, Asst Cashier; Est. of Gen Wm. J. Palmer, Asa T. Jones, F C. Smith, C. H White, E. J Eaton, Thos J. Fisher, O. E. Hemenway, Geo. S. Elstun, Cecile Jacobelt, Alma F Hemming, Thos. E. Curtis, B. S. Kaufman, Oscar Livermore, Sherwood Aldrich, Edward H Eyre, Colorado Springs, Colorado; B. F. Edwards, Est. of Wm. H. Thompson, St. Louis, Mo

Colorado Springs National Bank
CORNER TEJON AND KIOWA STREETS
CAPITAL $100,000. SURPLUS $40,000.
OFFICERS AND DIRECTORS:
S. D McCracken President; W. K Jewett, W. F Richards, O E. Hemenway, Vice Presidents; W R Armstrong, Cashier
George S. Elstun, B G Robbins, M. C Gile, D N Heizer, W. W. Flora, M. C. Hermon, George C Holden.

The First National Bank
OF COLORADO SPRINGS, COLO.
Capital .... $[illegible]
Surplus .... [illegible]
Travelers checks and letters of credit. Safety deposit boxes.
OFFICERS AND DIRECTORS:
J. A. Hayes, President; Irving Howbert, Vice President; A. H. Hunt, Cashier; Wm. I. Howbert, Asst. Cashier; Wm. A. Otis, Chas. M. MacNeill, Frank G. Peck, Spencer Penrose, R. W. Chisholm.

A Salary To Agents

HAMPTON'S MAGAZINE wants a representative in every town, to get subscribers for the livest and fastest-growing magazine in America. Irresistible Premium Offer A paying proposition for full or spare time. Big commissions; also a guaranteed Salary for a definite number of orders. The "Subscription Harvest Season" is on—start NOW Write at once for "Salary Plan" and FREE Outfit. Address "Von," Sales Manager, HAMPTON'S MAGAZINE, 83 West 35th St, New York City

FREE to BOYS and GIRLS!
A $40.00 Columbia Bicycle
Absolutely FREE for a little easy spare time work for HAMPTON'S MAGAZINE Send a postal card and ask for our wonderful FREE Bicycle offer Address "The Bicycle Club" Room [illegible], 83 W 35th St, New York.

GAZETTE DELIVERED, 60c A MONTH.

Lace Curtains at One-Half Regular Price

We have sorted out from our line some 25 styles of curtains of which we have from ½ pair to 2 pairs each. These will be sold at one-half to one-third off.

Our new Fall, 1910, line of curtains, portieres and couch covers is now on sale.

A good Battenberg net curtain, pair $1.35
A handsome scrim curtain $1.90
Heavy Repp weave couch cover $1.75
Printed scrim, yard .... 18¢, 25¢
A splendid showing of madras and nets by the yard.

McCracken & Hubbard
120-122 South Tejon Street.

A Word of Praise

"The finest grocery west of Detroit," said a traveling man to one of our patrons. Perhaps this man of the road was a little too enthusiastic. However, we assume no false pride in bringing to your notice the predominating idea of the Burgess store SANITARY CLEANLINESS. Everything under cover and protected from dust and germs. Only pure food of the highest standard is good enough for the "Burgess trade"—that means you. And after all, the cost is less in the long run.

W. N. BURGESS
Phone Main 83 112-114 North Tejon St.

12 Pounds Fancy Cauliflower 25c

Ripe Tomatoes, 25-lb. box 75¢
Tokay Grapes—
Square basket, choice..45¢
Square basket, fancy...50¢
Italian Prunes, 4-basket crate.......$1.40
Hungarian Prunes, 4-basket crate $1.70
Fresh Green Cut Bone, 6 lbs. ....25¢
Swift's Hams, lb. ....10¢
Pure Lard, 10-lb. pail..$1.65
Cabbage for making kraut, 100 lbs. ....60¢
Fancy Mango Peppers, 2 dozen ....25¢
Carrots, Radishes and Beets, 2 bunches ....5¢
Summer Squash, 20 lbs...25¢
White Egg Turnips, 15 lbs. ....25¢
Rocky Ford Watermelons, lb. ....1¼¢

J. H. BRIDGER
Phones 260-261. 24 N. Tejon St.

Cave of the Winds
All hotels, information bureaus, and fifty other places in this city, have our souvenir
FREE BOOKLET
Get one without fail
It's An Education

OTIS & HOUGH STOCKS, BONDS, GRAIN & PROVISIONS
MEMBERS NEW YORK STOCK EXCHANGE
CHICAGO BOARD OF TRADE
PRIVATE WIRES TO ALL PRINCIPAL CITIES
Offices, Mining Exchange Building. Telephone No. 188.

Maxwell
New Mexico Irrigated Lands
$67.50 Per Acre
ABUNDANT WATER
PRODUCTIVE SOIL
ALFALFA, GRAINS, FRUITS
BEETS AND TRUCK
ALL BOUNTIFUL CROPS
CHEAP FUEL
SHIPPING FACILITIES A 1
13,000 ACRES SOLD ALREADY
BUY BEFORE PRICE ADVANCES
EXCURSION RATES

CHAS. P. BENNETT
REAL ESTATE, INSURANCE AND LOANS
5 EAST PIKES PEAK AVENUE

NEWSPAPERARCHIVE® NEWSPAPERARCHIVE®